Winner of General Excellence Award by Mich. Press Association 1951 - 1958

The Chelsea Standard

NEW PHONE NUMBER for CHELSEA STANDARD GR 5-3581

EIGHTY-FIFTH YEAR—No. 11 CHELSEA, MICHIGAN THURSDAY, SEPTEMBER 22, 1955 12 Pages This Week SUBSCRIPTION $2.50 PER YEAR

Bulldogs Lose To Dexter in First Game

Lincoln Railsplitters Will Play Here Friday Evening

Last Friday night Dexter and Chelsea clashed head-on in this year's renewal of their traditional rivalry with Dexter pushing over a fourth quarter touchdown to win the close game.

Dexter, led by Mike O'Malley, scored with about three minutes gone in the fourth quarter to cap a 60-yard march. O'Malley scored from the ten. Jack Pidd added the extra point.

The Bulldogs were plagued throughout the game by their own mistakes. They were detected offside six times during the game. These penalities, plus one for clipping and one for illegal use of the hands, nullified a fair display of offensive power. The Bulldogs gained 192 yards on the ground and air to Dexter's 142. The teams were even in first downs with eight each.

Defensively, the Bulldogs displayed their best early season form in the last four years, as they tackled with a vengence.

Chelsea almost went into the half time intermission with a one-touchdown lead. Starting on their own 45 the Bulldogs drove to Dexter's 3 before time ran out.

Johnny Jones started the march as he scampered off tackle for nine. Jim McLaughlin drove for six. Quarterback Hugh Weinberg hit Jones with a 16-yard pass to place the ball on the 24. Three plays later Weinberg hit end Don Mshar with a 15 yarder and Mshar was tackled on the three as time ran out to end the half.

In the fourth period the Bulldogs threatened again. Weinberg's 31-yard pass to Mshar had placed the ball deep in Dexter territory. Dexter held and then tried to run the ball with fourth and two. The Bulldog line, led by Joe Bauer, Jay Ferguson and George Collyer stopped the play and Chelsea took over on the Dexter 35. On the first play freshman Odis Richardson sped wide around his left end for 15 yards. Another sweep lost 6. two passes were incomplete. Then Weinberg hit his left end, Glenn Weir, who made a fine catch on Dexter's 22. Ted Nixon then drove for eight yards. However, Dexter intercepted on the next play and time ran out before another play could be run.

According to Coach Alan Conklin, it was the Bulldogs' best opening game in four years regardless of the score.

This Friday the Bulldogs open the Huron League portion of their season by hosting Lincoln's "Railsplitters." Lincoln defeated Belleville 26-0 in their opener. Game time is 7:30.

Chelsea Mfg. Corp. Resumes Production Schedule Yesterday

Chelsea Manufacturing company, which had been shut down the past three weeks because of the strike at International Harvester company, started full production yesterday following settlement of the strike, according to an announcement by Louis M. Benkert, president of the local firm. Shipping of stored stock began Tuesday night.

The shutdown here affected 30 employees of the Chelsea plant where the major portion of manufactured output is for International Harvester.

The present strike was of comparatively short duration in comparison with the 1950 International strike which lasted three months.

PRIZE WINNER

One day this week Mrs. Walter Bauer received a package containing a six-months' supply of vitamin pills, which was a prize she had won in the "Sky Scatter" contest at the Michigan State Fair.

MARY ANN TITUS

Mary Ann Titus Completes Course As Practical Nurse

Mary Ann Titus, daughter of Mr. and Mrs. Otis Titus, was one of a class of 36 students who graduated Sept. 8 from the Ann Arbor Practical Nurse Education Center. Exercises were held in Jones school auditorium. Certificates for completion of the year-long course are issued by the Michigan Department of Public Education.

Presentation of the certificates was made by Rudolph Silverstone, director of vocational education of Ann Arbor Public schools.

The nursing arts instructor of the Ann Arbor Practical Nurse Center, Mrs. Wanda Quigg, presented members of the graduating class.

Among those who took part in the exercises are Rev. Edward Redman, pastor of the Unitarian church, Ann Arbor, Miss Mae Edna Doyle, director, and Mrs. Lawrence Maugh of the advisory committee of the Practical Nurse Center; and Jack Elzay, superintendent of Ann Arbor schools.

Miss Titus is a 1954 graduate of Chelsea High school.

She began work at St. Joseph's Mercy hospital, Ann Arbor, on Monday of this week.

Foreign Relations Is Subject of Talk At Kiwanis Club

Melvin M. Marcus of Benton Harbor, a student at the University of Michigan, was the speaker at the Kiwanis club meeting Monday evening. His topic, "International Relations" was concerned chiefly with Russian-American relations. He pointed out that knowing what Russia really wants and what America really wants are important factors to be clarified in the international situation.

The speaker was introduced by William Rich.

Paul Mann, vice-president of the club, presided at the meeting Monday when plans were discussed for attending the Kiwanis Michigan District convention at Lansing, Sept. 25 through 28.

Announcements made at the meeting included mention of the Board of Supervisors and Road Commission tour of county roads Oct. 13, with a stop-over here for a meal.

It was also announced that next Monday will be the annual school faculty reception and ladies' night, with the Kiwanis club hosts for the teachers of the local schools.

The affair will take place in the social center of the Methodist church with dinner scheduled for 6:30 p.m.

M. J. Anderson introduced his guest at the meeting as Pete Friesema of Detroit, who is now living at a lake near Jackson and plans to join the Jackson Kiwanis club.

A new member of the Chelsea club, Robert Greenough, was inducted into the club at Monday's meeting, with Past Lt. Gov. Alfred Mayer conducting the brief ritual.

Dates Set for Free Chest X-Rays Here

The mobile chest x-ray unit, sponsored by the Washtenaw County Health Department and the Washtenaw County Tuberculosis Association will be in Chelsea, Oct. 20, 21 and 24. The dates were announced yesterday by the Health Department office.

Thursday and Friday, Oct. 20 and 21, the mobile unit will be operating here from 10 a.m. until 6 p.m. and Monday, Oct. 24, the hours will be from 12 noon until 6 p.m. The unit will be parked on East Middle street, in front of the Municipal building.

It was pointed out that it is not necessary to undress to have the x-ray examination and very little time is involved for each individual. Approximately 125 people an hour can be handled by the unit with the assistance of volunteer help which will be furnished here by members of Herbert J. McKune Unit No. 31, American Legion Auxiliary.

Locally, the Kiwanis club is sponsoring the chest x-ray program here.

Industries of the community will be contacted prior to the date for the general program here.

The importance of early discovery of tuberculosis cannot be overemphasized, it is pointed out by the Health Department. Statistics show that while deaths have decreased from 153 in 1900, to 9 in 1953 per 100,000 people, the number of new cases per year has remained the same. In the past seven years the average has been 6,001 new cases a year in Michigan.

In 1954, there were 46 new cases of tuberculosis in Washtenaw county and only 11 of these were discovered while they were in the early stages. Seven deaths in Washtenaw county last year were directly attributed to tuberculosis.

The principal purpose of the mobile x-ray unit is to discover the insidious disease in its early stages since that is when there is the greatest hope of complete recovery in a minimum length of time.

No registration or other arrangement is necessary in order to have chest x-rays at the unit.

Rev. Allan L. Ramsay, assistant executive secretary of the Episcopal Diocese of Michigan, will be the celebrant for Holy Communion at St. Barnabas Mission Sunday morning at the 11 o'clock service. Rev. Ramsay will also preach the sermon.

Dorothy Thomas, Eileen Eisele, Mrs. Fred Seitz and Mrs. Robert Schroen were in Jackson Saturday to attend a Sunday school teachers' institute at St. John's Evangelical and Reformed church.

Mr. and Mrs. Lawrence Wacker and Mrs. M. J. Baxter spent Saturday in Detroit with Mr. and Mrs. Wayne Wiseman and accompanied them to Algonac where they all had dinner Saturday evening.

PLAN GIRL SCOUT ACTIVITIES—Mrs. Ted Balmer, who volunteered to serve as a leader of second-year Girl Scouts after reading in The Standard last week that there is an urgent need for additional leaders and assistant leaders, is shown here with Mrs. P. E. Sharrard, troop organizer, and Mrs. Lewis Bernath, chairman of the Chelsea Girl Scout Neighborhood of the Washtenaw County Girl Scout Council, as they were discussing plans for Girl Scout activities in the Chelsea Public Library Saturday. There are approximately 20 girls in the second-year group which Mrs. Balmer will serve as leader. An assistant leader for that group is still needed and three more assistant leaders are needed for the third-year group led by Mrs. Malcolm Reith. Assistant leaders must be 18 years of age or older, Mrs. Sharrard said. Under a new plan adopted this year, any girl who wishes to become a Brownie or Girl Scout must first telephone Mrs. Sharrard and make arrangements before attending meetings of the troops. It is planned to have four Girl Scout troops and four Brownie troops this year. No new Brownie troo s are possible unless more leaders can be obtained. The success of Scouting of all kind depends upon t'e cooperation of adults in the community, it was pointed out by Mrs. Sharrard. In the picture above, from left, are Mrs. Bernath, Mrs. Balmer and Mrs. Sharrard.

Livestock Outlook Meeting Scheduled Next Wednesday

Livestock farmers will be interested in the annual Livestock Outlook meeting to be held Sept. 28 at 8 p.m. in the Agricultural meeting room in the new County Building, Ann Arbor.

The following program has been arranged by Donald R. Johnson, county agricultural agent.

Don Stark, Economics Specialist, Michigan State University, will "shoot the works" on the economics of livestock business; hogs, sheep, cattle, feed supply, prices, demands for and in the economist's viewpoint, what's ahead for '56.

"Bill" Finley, Animal Husbandry Specialist, Michigan State University, will give the latest information on feeding and management practices. For an example, a lot of work has been done on stilbesterol. What have they found? How about this meat type hog? Do markets recognize the meat type hog, that it is price wise, etc.

A panel discussion on the Washtenaw Bangs program will be held, featuring Dr. Mosher and farmers. The panel will hear a progress report, what the plans are, and how they will affect you.

Jaycees Plan To Attend Reception in Tecumseh For National President

Chelsea Junior Chamber of Commerce members, wives and guests, numbering approximately 26 people, are planning to attend a dinner and dance given in Tecumseh next Tuesday evening in honor of the national Jaycee president, Hugh McKenna of Omaha, Neb., who is making a swing around the state next week visiting as many groups as possible. The Michigan visit is part of his tour of the entire country.

Plans for the Chelsea group's participation were completed at an emergency board meeting held Monday evening with Jaycee President Jerome Burg.

Cartoon-Type Safety Manual Being Distributed to Children

Chief of Police John Carman today announced that distribution of a cartoon-styled safety manual, "Thrill of Safety," is to be started immediately to all children of the community between the ages of five and ten years. Distribution will be handled through the schools.

The book covers all phases of safety, beginning with illustrations demonstrating recommended practices for promoting health through bodily cleanliness and continuing through right and wrong ways to cross the street; safe play, hiking and camping methods; warnings against the danger of tampering with electrical wiring and appliances; and many others.

The potential danger of becoming trapped in abandoned ice boxes is graphically illustrated as well as the danger of accepting rides or other attentions from strangers.

Cost of the booklets has been borne by a number of civic-minded firms of the community as a public service.

"We are happy to make this booklet available to our real young citizens," Chief Carman said. "We must teach our children at a very early age to practice safety in everything they do, whether it is at home, on the street, or in school. If they learn now, they can not only avoid heartache for themselves and their parents, but they will grow up to better take their place as safe and sane automobile drivers."

He pointed out that small children must be taught that they have definite responsibilities to automobile drivers and pedestrians. They must obey the law and understand the whys and wherefores of general safety. This is what the "Thrill of Safety" manual accomplishes in an interesting fashion, according to Chief Carman.

School Children Receive Polio Vaccine Monday

A total of 243 children received polio vaccine shots at the clinic held in South Elementary school here Monday, according to reports from the Health Department office. The majority of these were second-round shots given to children who received the first-round shots last spring. Total figure for last spring was 230.

Dr. V. R. Hansen and Dr. A. A. Palmer administered the vaccine and were assisted by Miss Belle McKinney and Miss Olive Brower, public health nurses from the Health Department, and four local registered nurses, Mrs. Graham Britton, Mrs. James Daniels, Mrs. Maxwell G Sweet and Miss Gertrude Young.

Other volunteer workers at the clinic included Mrs. John Stoffer, Mrs. Theodore Falst, Mrs. Robert Foster, Mrs. Donald Alber, Mrs. William Blaess, Mrs. Hans Grossman, Mrs. W. J. Grossman, Mrs. Gerald Luick, Mrs. Ruth Dunlap and Mrs. Nelson Kreider.

Adult Education Classes Need Few More To Organize

Adult Education classes at Chelsea High school which need only two or three more people in order to get started, include shorthand, bridge, sewing, girls' physical education, typing, bookkeeping, geology, furniture refinishing, flower arrangement and holiday centerpieces, finish carpentry, stock and bond investment, good grooming for women, French and German, and non-sectarian Bible study.

The class in shorthand will be a refresher course in simplified Gregg shorthand for people who have previously had regular shorthand, while the typing class is designed for beginners or for people who have not done any typing for a number of years.

In sewing it is desired to have a beginners and an advanced class and more people are needed in each course if both are to be offered.

The physical education would include basketball, volley ball, badminton, paddle tennis and other sports which would be played and taught.

The stock and bond investment class will concern itself with stock and bond analysis and is expected to start soon, since interest seems to be increasing in this field of study.

The bookkeeping class is another of those for beginners that are interested in learning basic principles of their subject.

The carpentry class teaches regular house construction, beginning with framing and continuing through the finished trimming.

John Griffin, Chelsea High school principal, said yesterday that anyone interested in any of the classes mentioned should fill out and send in the form printed on page seven as soon as possible so plans for starting the classes may be completed soon.

This past week two china painting classes, two driver-training classes and one cake-decorating class were started. With two or three more people, a third china painting class might be started and with a half dozen more a second cake-decorating class could begin.

The school will attempt to provide instructors in any course in which there is sufficient interest, Griffin stated.

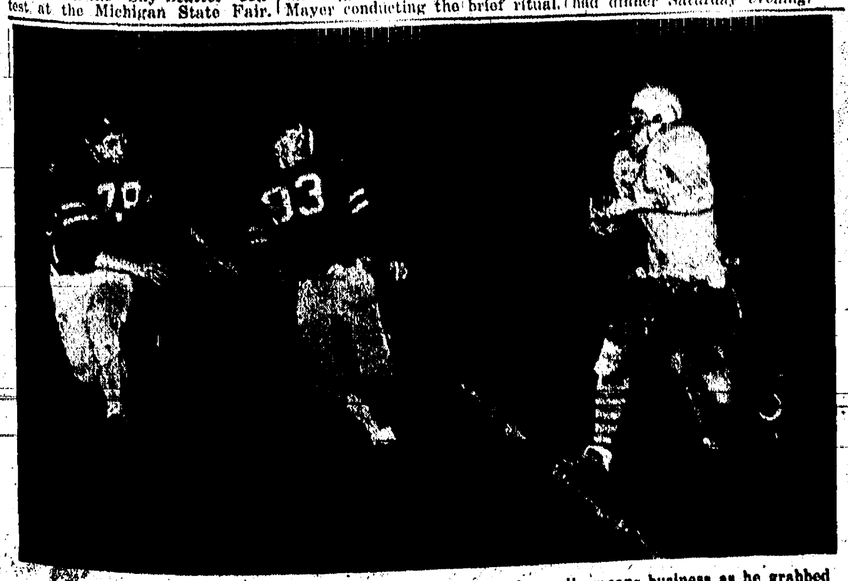

HALFBACK Jim McLaughlin shows in this picture that he really means business as he grabbed the pigskin on a punt return in the second quarter of Friday's game against Dexter. Closing in on Jim for the tackle are Dreadnaughts Lewis Knickerbocker (79) and Al Mosher (93) from the visitors' secondary.

Council Preparing Zoning Ordinance For Public Hearing

School Officials State Policy on Time for Hunting

Chelsea Agricultural Schools School Board has announced the school policy regarding hunting as follows:

No school time will be allowed for small-game hunting or fishing; however, five days shall be allowed for deer hunting provided the parent or legal guardian makes the request in person and that arrangements for school work have been made in advance.

Parents are also reminded of the school policy prohibiting driving at noon. Violators may be dismissed from school for one week.

C. of C. Plans Underway for Color Tour

Lowell Davisson, vice-president in charge of co-ordinating all committee work for the Chelsea Chamber of Commerce, reported at Tuesday's regular dinner meeting that all committees show activity from the standpoint of planned projects.

Mentioned in particular were the off-street parking committee which has arranged to meet with the street committee of the Village Council; the civic improvement committee which commended Chelsea Drug Store, Schaible's 5c to $5.00 store, and Vogel's Store for recent modernizing improvements; and the farm committee which reported a meeting of farmers and village people in which farmers expressed a desire for a change of store hours in Chelsea.

It was announced at the meeting that the annual color tour here will begin the first week-end in October and continue throughout the month. Complete plans for the event are to be announced next week, according to M. J. Anderson, of the public relations committee. Anderson said the Southeastern Michigan Tourist Association, of which the local Chamber of Commerce is now a member, will be assisting in promoting the color tour.

Also announced was the fact that the old signs on US-12, pointing to Chelsea, are being moved to North

(Continued on page 12)

Bethel Church Plans Annual Mission Festival

Bethel Evangelical and Reformed church in Freedom township will hold its annual Mission Festival Sunday. Mission festivals have been held at this church for well over a century, the church having served the community since 1840.

Rev. T. W. Menzel, present pastor of the church, has announced that two special services will be held Sunday with guest speakers at both.

At the morning service which begins at 10 a.m., Rev. Victor H. Schoen, former Chelsea resident, will be the speaker. He is a son of the late Rev. A. A. Schoen, who originally was a member of Bethel church and later served as pastor of St. Paul's church, Chelsea, Emanuel church, Manchester, and St. Andrew's, Dexter, in the Ann Arbor Region.

Rev. Victor H. Schoen is at present pastor of Trinity church at Deer Park, a suburb of Cincinnati, Ohio, where he is serving a rapidly growing mission charge. He graduated from the University of Michigan in 1941 and from Eden Theological Seminary Webster Groves, Mo., in 1944. His mother, Mrs. Hannah Schoen, lives in Dexter.

Speaker at the evening service, scheduled for 8 p.m., is to be Rev. Henry F. Baumgaertel of Immanuel church, Detroit. A graduate of Elmhurst College, Elmhurst, Ill., and Eden Seminary, he has held pastorates at Lafayette, Ind., and in Chicago.

Music for the Mission Festival will be furnished by the senior and junior choirs under the direction of Mrs. T. W. Menzel, wife of the pastor, who is serving as church organist.

Village Tax Deadline Extended to Oct. 20

Final date for payment of village taxes has been extended to Oct. 20, following action at the Village Council meeting Monday evening.

Proposed Plan Culminates Nearly Two Years Work

A public meeting pertaining to the proposed zoning ordinance for Chelsea, which was in the process of preparation for approximately two years, has been scheduled for Monday, Oct. 10, at 7:30 p.m. in the Village Council room in the Municipal building.

All people of the community interested in zoning should plan to attend the gathering which is the final pre-adoption meeting, according to official notice printed elsewhere in this issue of The Standard.

A zoning ordinance for Chelsea has been described as a means to protect the future residential, business and industrial development of the community and to protect the value of property.

Local Girls Win 4-H State Clothing Demonstrations

Don Johnson, Washtenaw county agricultural agent, said this week that a complete list of awards at the State 4-H Show at Michigan State University the last week in August will not be available for several weeks. He announced, however, that two Chelsea area girls, Olive Ann Reddeman and Marlene Kuhl, had won first place in clothing demonstrations and are being awarded a trip to Washington, D. C., the second week in October.

Johnson said, also, that Washtenaw county placed first in herdsmanship in swine and sheep at the state show.

Cost Accountants Sponsoring Series of Weekly Discussions

The Ann Arbor Chapter of the National Association of Cost Accountants will conduct a series of six weekly, two-hour discussion forums based on the theme "Getting Accounting Information Used in Management." These discussions will be held on Monday evenings from 7:30 to 9:30 on the University of Michigan campus at the Rackham building, Ann Arbor.

The first forum will be held Sept. 19, in the third floor conference room of the Rackham building under the leadership of R. Lee Brummet.

CANDY SALE BENEFITS BAND—Village President Maxwell G Sweet bought the first candy bar in a pre-campaign sale made by Olive Ann Reddeman, Chelsea High school band president. Official "kick-off" for a two-week campaign to raise from $500 to $600 for band uniforms and equipment is scheduled for tomorrow. Junior and senior high school band members will be divided into eight teams and each team will be assigned to a district for door-to-door sales the first week of the drive. The second week will find the youthful salespeople pushing sales at local factories and business places. The quarter-pound chocolate and almond bars, selling for 50 cents each, are expected to prove so popular that there will be many repeat sales. The entire stock, 70 boxes of 48 bars each, is expected to be sold by the end of the second week. Wrappers on the bars carry a picture of the Chelsea High School band and of a bulldog, symbol of Chelsea's athletic teams, printed in blue. Eugene Shroyer, band director, said yesterday that band members are enthused about the project and have made plans to push the sale to a successful conclusion.

Established 1870 **The Chelsea Standard** Telephone GR 5-3581

Walter P. Leonard—Editor and Publisher

Published every Thursday morning at 108 East Middle Street, Chelsea, Mich., and entered as second class matter at the postoffice at Chelsea, Mich., under the act of March 3, 1879.

Subscription Rates in Michigan:
(Payable in Advance)

One Year	$2.50	Three Months	$ .90
Six Months	$1.50	Single Copies	$ .07

Subscription Rates Outside Michigan

1 Year	$3.00	3 Months	$1.00
6 Months	$1.75	Single Copies	$ .10

Service men or women, anywhere, 1 year $2.50

NATIONAL ADVERTISING REPRESENTATIVES
Weekly Newspaper Representatives, Inc.

Rural Correspondence

CAVANAUGH LAKE

Mr. and Mrs. Emerson Lesser's week-end guests were the latter's cousins, I. M. Arterburn and Mr. and Mrs. Morgan Lack of Mount Eaglo, Calif. First of the week callers were Mr. and Mrs. Leon Chapman and Mr. and Mrs. Albert Forner, Sr.

Mr. and Mrs. Roy Ives and Mr. and Mrs. H. B. Rice of Ann Arbor, spent the week-end in Lapeer visiting Mrs. Ives' niece and her husband, Mr. and Mrs. J. A. Hoffman, and Mr. Ives, brother and his wife, Mr. and Mrs. W. C. Wightman.

ROGERS CORNERS

Mr. and Mrs. William Stark visited the former's mother, Mrs. R. P. Higgs at her home in Trenton, Sunday afternoon and evening. The Starks also visited Mr. Stark's brother and his wife, Mr. and Mrs. Duane Stark, and Mr. and Mrs. Charles Barnsdale, all of Trenton.

SALEM GROVE

Sunday Janet Widmayer returned to Michigan State University, East Lansing, to begin her sophomore year there.

In honor of Kenneth Proctor's birthday, his parents, Mr. and Mrs. Harvey Proctor of Manchester, were dinner guests at the Kenneth Proctor home.

Mrs. Lina Whitaker, Mrs. Dorr Whitaker and Mrs. Mertle Bulling of Woodland, visited Tuesday, Mr. and Mrs. Kenneth Rowe in Wayne. Mrs. Bulling is spending this week as a house guest of the Whitakers.

Mr. and Mrs. Harold Widmayer attended open house in honor of Mrs. Anna Breininger's 80th birthday at the home of Mr. and Mrs. Theodore Fitzmier in Dexter, Sunday afternoon.

Mr. and Mrs. Ernest Nichols of Oakland, Calif., and Mr. and Mrs. James Owens and family, of Dearborn, were guests at the home of Mrs. Lina Whitaker and Mr. and Mrs. Dorr Whitaker Sunday, Mr. and Mrs. John Hamp of Nashville, Mr. and Mrs. Ralph Bulling of Hastings, and Mrs. Mertle Bulling of Woodland, were dinner guests at the Whitaker home.

Wednesday evening a family get-together was held at the home of Mr. and Mrs. Walter Bauer to celebrate the birthdays of Marilyn and Tommy Bauer and the birthday of Kenneth Proctor, father, of Mrs. Bauer. Those present were Mr. and Mrs. Robert Robbins and son Dale, Mr. and Mrs. Kenneth Proctor, Jr., and daughter, Terry Lynn, and Mr. and Mrs. Kenneth Proctor.

Week-end guests at the home of Mr. and Mrs. Joseph Czapla were Mr. and Mrs. Alex Bobrowski, Mr. and Mrs. Eugene Bobrowski and children and Mr. and Mrs. Donald Dymoski and children, of Detroit, and Mr. and Mrs. Donald Makielski and Professor and Mrs. Leon Makielski, of Ann Arbor. The Czaplas' daughter, Mrs. Douglas Mullen and her children, of Flint, who spent the past three weeks here, returned to her home Sunday, accompanying her husband who had spent the week-end here.

LIMA

Saturday afternoon and evening callers at the home of Mr. and Mrs. Herman Gross were Mrs. Carl Cornell, Xema Skeels, Mr. and Mrs. Emanuel Kuebler and John Lips, all of Ann Arbor, Mr. and Mrs. Carl Soper and family of Ypsilanti, Mr. and Mrs. John Driver and Mr. and Mrs. Fred Otto and children, of South Lyon.

Mr. and Mrs. Warren Beauquist and son, Bruce, of Santa Maria, Calif., spent Friday and Saturday at the H. Gracey home visiting their aunt, Mrs. Ruth Carter. Mrs. Beauquist was formerly from Grass Lake. On their way home they stopped in Lansing to see a daughter and visited relatives in Saginaw.

Mr. and Mrs. M. L. LaChapelle spent last week at Napanee on Hay Bay, Ontario, Canada, on a fishing trip with Mr. and Mrs. Ernest Hodge of Saline, Mr. and Mrs. Earl Douglas of Napanee Mrs. Nellie Douglas of Windsor, Canada, and Mr. and Mrs. Harry Douglas of Cornwell, Ontario, Canada.

Pvt. Jerry LaChapelle, of Philadelphia, Pa., and Sally Jo Ritter of Grosse Pointe, visited the former's grandparents, Mr. and Mrs. M. L. LaChapelle recently also recent visitors at the LaChapelle home were their son, Robert, and his wife, of Grand Rapids.

N. FRANCISCO

Mr. and Mrs. Lawrence Hashley called at the Wayne Harvey home Sunday afternoon.

Janet Sibley spent Saturday and Sunday with her grandparents, Mr. and Mrs. John Hartman.

Mrs. Lena Howard and grandson, Douglas, spent a week with her sister, Mrs. John Hartman.

Mr. and Mrs. Hazen Lehman called on Mr. and Mrs. Clarence Lehman Sunday afternoon.

Henry Notten and Glorin Miller spent Sunday with the former's sister and family, Mr. and Mrs. Chester Davis of Flushing.

Mrs. Wayne Harvey and daughter, Barbara, spent Friday afternoon with Mrs. Wallace Finley in Jackson.

Mr. and Mrs. Ralph Stivers and son, Douglas, of East Ann Arbor, were supper guests Tuesday evening of Mr. and Mrs. John Hartman.

Mr. and Mrs. Rudolph Rohde and son, Donald, were Sunday dinner guests of her parents Mr. and Mrs. Nelson Peterson. Mrs. Esther Waddell was a Sunday afternoon visitor there.

Mrs. Leon Czarneicki of Belleville, spent Thursday with Mrs. Jennie Miller and Mrs. Roy Miller. Sunday evening visitors at the Miller home were Mr. and Mrs. Ray Milliman and son, of Jackson.

Mr. and Mrs. Clarence Lehman spent from Saturday until Wednesday in the northern part of Michigan. they visited Lake Superior, Picture Rocks, Sault Ste. Marie, Munising and other points of interest.

A picnic dinner was held a week ago Sunday in the park at Milan by the Loveland family. Those attending were Mrs. Leonard Loveland, Mr. and Mrs. Ralph Loveland and family of Monroe, Mr. and Mrs. Glenn Rentschler and son, Mr. and Mrs. Harry Loveland, Mr. and Mrs. Dillman Wahl and daughters, Jerry Herrick, Mr. and Mrs. Dale Loveland and daughters of Grass Lake, and Mr. and Mrs. LeRoy Loveland and children, of Grass Lake.

Callers Saturday afternoon at the Erle Notten home were Mr. and Mrs. Will Barber. Saturday evening callers were Mr. and Mrs. George Clark Mr. and Mrs. T. G. Riemenschneider, Mr. and Mrs. Irving Kalmbach and Ed. Greene. Sunday afternoon visitors were Mrs. Arch Schiller and family, Mr. and Mrs. Fred Holland and Mr. and Mrs. Chester Notten. Sunday evening visitors were Dewitt Main and Mr. and Mrs. Lynn Main, Mr. and Mrs. Lawrence Hashley, Mrs. Esther Hayes and Mrs. Mildred Weinberg, and Mr. and Mrs. LeRoy Loveland and family.

Jackson Association Of Congregational Churches To Meet

Tuesday, Sept. 27, delegates of all churches included in the Jackson Association of Congregational Christian churches will gather at Arbor Grove church in Jackson for the annual meeting.

Scheduled as speakers at the meeting are Rev. Henry C. Kroehler, pastor of St. John's Evangelical and Reformed church, Jackson; Dr. H. N. Skidmore of Lansing, state superintendent of Congregation Christian churches; and Rev. Robert W. Fairbanks, of Shalapur, India, who will speak on the topic, "India's Role in World Affairs."

Rev. Thomas Toy and representatives of the Chelsea Congregational church will be attending the meeting which begins at 10 a.m. and will be concluded at approximately 3:30 p.m.

PERSONAL NOTES

Floyd Darby has returned home after a 15-day stay at St. Joseph's Mercy hospital, Ann Arbor.

Mrs. Bertilla Forner spent the week-end in Detroit as the guest of Mr. and Mrs. James O. Yoxall and family.

Mrs. Rose Edwards of Ann Arbor, and Mrs. Fred Seitz spent Thursday in Jackson as guests at the home of Mr. and Mrs. Herbert Howell.

Mr. and Mrs. Don Keith of Detroit, Mr. and Mrs. Dewey Lake and Mr. and Mrs. George Weston of Dearborn, and Mark McKernan were Sunday callers at the Floyd Darby home.

Mr. and Mrs. George Wessel and Mrs. Anna Kinde of Saginaw, Dr. and Mrs. M. R. Kinde of Battle Creek, and Mr. and Mrs. Vincent Granger of Iron Mountain, were week-end guests of Rev. and Mrs. S. D. Kinde.

Visitors the past week at the home of Mr. and Mrs. E. M. Eisemann and Mrs. Effie Gage were Mrs. Charles Wortley Friday afternoon; Mr. and Mrs. Harold Hanselmann and family, of Ann Arbor, Saturday evening; Christian Horning Saturday morning; Mr. and Mrs. Waldo Eisemann of Ann Arbor, and Elmer Weinberg Sunday afternoon; and Paul Pierce and Alta Pierce Monday afternoon.

Mrs. Mabel K. Foster of Monroe, is visiting friends and relatives here.

Mrs. Martin Miller spent Saturday with her daughter, Mrs. Darwin Bush and her family, in Farmington.

Mr. and Mrs. Walter Eschelbach and Mr. and Mrs. Emanuel Bollinger spent from Friday until Monday at the Leon Chapman cabin at Barton City.

Mrs. Frank Fenn returned home Saturday after spending 10 days at Newport News, Va., having been called there after her father, James Mitchell, had suffered a stroke.

Fred Anderson returned Sunday from a week's automobile trip during which he visited his sister, Mrs. James R. Sway in Cambridge, Ohio and friends in New Jersey and New York City. he also traveled in New England and Canada and stopped at Schnectady, N. Y., where he picked up two friends who accompanied him back to enter the University of Michigan at Ann Arbor. He, himself, is a sophomore at the University. He had spent most of the summer working on a freighter on the Great Lakes and started on the trip east after finishing his work on the boat.

SALEM GROVE WSCS

At the meeting of the Salem Grove WSCS Wednesday afternoon plans were completed for a tea to be held at the church Oct. 27 in observance of the week of prayer and self-denial which is observed annually throughout the Methodist church women's groups. Guests of the Salem Grove society will be women of Grass Lake, North Lake and Mt. Hope Methodist churches.

Wednesday's meeting was held at the home of Mrs. Leonard Loveland. Mrs. Harold Wahl, WSCS president, presided during the business session when plans were also discussed for the annual fall supper to be held in November.

Mrs. Glenn Rentschler was in charge of the opening devotional service and Mrs. Engle Quiatt presented the program topic, "The Spread of the Kingdom in Perilous Times."

The next regular meeting will be held Oct. 5 at the home of Mrs. Glenn Rentschler.

Rural Correspondence

• Items of Interest About People You Know •

WATERLOO

Mr. and Mrs. Will Barber spent Sunday with Mr. and Mrs. Leo Walz and with the Barbers' son, Wendell and family, of Stockbridge.

Miss Glenda Hardt of Stockbridge, Mrs. Charles Hamilton of Grass Lake, Harold Heppler and Pete Wahl, spent the week-end at Great Falls, Ill.

Miss Joanne Barber spent from Wednesday to Friday with her grandparents, Mr. and Mrs. Will Barber.

Doris Rothman and Bill Claydon of Pontiac spent an evening last week with her parents, the Gottlieb Rothmans. His brother, Fred Rothman of Jackson, was a Friday night visitor. His sister and husband Mr. and Mrs. Adolph Aue of Cincinnati, Ohio, are spending some time with them and other relatives.

Sunday dinner guests at the Willis Schulz home were her mother, Mrs. Singer and daughter, Mrs. Richard Bradbury and children, of Dexter. On Monday afternoon her sister, Mrs. Robert Hinderer and children, spent the afternoon at the Schulz home.

Mr. and Mrs. Leigh Beeman were guests of Mr. and Mrs. James Beach at Pleasant Lake.

Mrs. Mary Rentschler returned to her home here after spending the past two weeks with her daughter and husband, Mr. and Mrs. Henry Mollenkoph of Parma. While there she spent a day with her son and his wife, Mr. and Mrs. Clayton Rentschler in Jackson, and also was a guest of her grandchildren.

Mr. and Mrs. Donald Beeman and family and Gordon Beeman, accompanied by the latter's mother Mrs. Russell Stoker and sons, of near Grass Lake, enjoyed a picnic dinner Sunday.

Mr. and Mrs. Kenneth Stanfield of Stockbridge, spent Sunday afternoon with the latter's parents, Mr. and Mrs. Arthur Walz.

Mr. and Mrs. Pete Carty and family spent the week-end with Mr. and Mrs. Bob Kaiser and family, at Fremont, Ohio.

Mr. and Mrs. Alva Beeman and Luella, of Stockbridge, spent Thursday afternoon with their daughter, her husband and family, Mr. and Mrs. Pete Carty.

Mr. and Mrs. Frank Dault spent the week-end in Detroit.

Mr. and Mrs. Frank Dault spent a few days last week in northern Michigan.

Welton Bohne spent Saturday afternoon with his parents, Mr. and Mrs. Walter Bohne, in Francisco.

Mr. and Mrs. Irving Root spent Saturday with their grandson, Bob Miller, in Jackson, who is ill.

Mrs. Glenn Rentschler called on Mr. and Mrs. Erle Notten of North Francisco, Friday afternoon.

Mr. and Mrs. Leroy Loveland and family, of Grass Lake, spent Sunday evening with Mr. and Mrs. Glenn Rentschler.

Mr. and Mrs. Glenn Rentschler spent Sunday afternoon with Mr. and Mrs. Dillman Wahl at Clear Lake.

Mrs. Frances Bartig of Coon Hill, spent Sunday with Mr. and Mrs. Emory Runciman. Mr. and Mrs. Adolph Aue of Cincinnatti, Ohio, and Mr. and Mrs. Gottlieb Rothman were Sunday evening callers. Callers of the week were Ed. Cooper, Linnie Holt, Laura Riethmiller and Ione Moeckel.

LYNDON

Mr. and Mrs. Floyd Balmer and daughters were Sunday afternoon guests of the former's sister, Dola Balmer, near Hudson.

Mr. and Mrs. Ray Mosher and family, of Ann Arbor, were Saturday evening guests of Mr. and Mrs. Wilfred Hadley.

Mr. and Mrs. Ivan Lantis and family, Mr. and Mrs. Clyde Ridley and family, Gerald Hoover, Karen Petter, Judy Lantis, Joan Hutzel and James Dunn, Jr., all of Ann Arbor, were Sunday afternoon callers at the home of Mr. and Mrs. Wilfred Hadley.

Mr. and Mrs. James Gorman of Detroit, were Thursday callers of Mr. and Mrs. John O'Connor.

Mr. and Mrs. Austin Bott called on her mother, Mrs. Bert Norton in Lansing Saturday afternoon and then went to Grand Ledge where they were supper guests of Mr. and Mrs. Daniel McKenzie.

Mr. and Mrs. Austin Bott were Sunday afternoon callers at the home of John Brower and daughter, Patty, in Stockbridge.

Mrs. Mary Kowalk and James Wild, of Lake Orion, were Saturday evening guests of Mrs. Kowalk's parents, Mr. and Mrs. Will Otto.

Mr. and Mrs. Homer Stofer, Mrs. Fredericka Widmayer and Mrs. Laurence Noah attended a birthday celebration Sunday afternoon in honor of Mrs. Anna Breuninger, of Dexter, on her 80th birthday.

Mr. and Mrs. Albert Horton of Wayne, and Joanne Lieving and Donna Noah of the VA hospital at Ann Arbor, were Sunday guests of Mr. and Mrs. Laurence Noah.

Mrs. Cleo Hudson of Denver, Colo., arrived Monday for a few weeks' stay at the home of Mrs. Austin Balmer. Ronald and Dennis Eubanks of Grass Lake, also were guests there for a few days.

Callers the past week at the Spencer Boyce home were Carroll Clark, Duane Noah, Norman Kaiser, Mr. and Mrs. Will Snyder of Jackson, Mrs. John Fuller of Grass Lake, Lester Prentice, Mr. and Mrs. Austin Bott, Mr. and Mrs. Deeo Wilcox of Millville, and Mr. and Mrs. George Merkel and children.

UNADILLA

Miss Nellie Pickell of Alaska, is visiting relatives here.

Francis Richmond is building a new garage.

The Missionary Auxiliary will meet Thursday evening with Mrs. Betty Roepcke. Please bring all missionary sewing and wrapping material for same.

Mrs. Sarah Barnum and Mrs. Lucille Camburn called on Mrs. Josie Cranna near Stockbridge one day last week.

The Community Class held its regular monthly meeting at the hall Saturday evening. Plans were made for the annual fair and supper to be held at the hall Saturday evening, Nov. 5. Mr. and Mrs. Erston Clarke will be hosts to the October meeting.

Mrs. Erma Jackson, who has been confined to her home by illness, is able to ride in the car.

Miss Joanne Barnum spent the week-end with Miss Martha Charlick at Milford.

Mrs. Sarah Barnum and Mrs. Clair Barnum were recent callers at the homes of Mrs. Claude Rose and Mrs. William Jackson.

Stephen Hadley is seriously ill in the St. Joseph's Merch hospital, Ann Arbor, with gangrene in his foot.

FOUR MILE LAKE

Mr. and Mrs. Elmer Scherdt and family spent several days last week traveling by way of Canada to Niagara Falls and Buffalo, N. Y. On their return trip they traveled through Pennsylvania and Ohio, stopping briefly at Cleveland.

Mr. and Mrs. Lee Moggingburg and family, of Alma, Mr. and Mrs. Clyde Betts and son, of Hemlock, and Mr. and Mrs. Floyd Fowler and family were Sunday dinner guests of Mr. and Mrs. Earle Pettibone.

Mr. and Mrs. Carl Soper and family, of Ypsilanti, spent Saturday with Mrs. Calrence Moore.

The Moores' Sunday dinner guests were Mr. and Mrs. Ernest Moore of Manchester and Arlene and Marian Moore of Jackson.

Mr. and Mrs. Elmer Scherdt and family were Sunday dinner guests of their son and his wife, Mr. and Mrs. Elmer Scherdt, in Ypsilanti.

Mr. and Mrs. Jerald Heydlauff were Sunday dinner guests of Mr. and Mrs. William Rudolph and son Roy, in Jackson.

Tuesday evening guests of Mr. and Mrs. Walter Bauer were Mr. and Mrs. Kenneth Proctor and son Donald, and Mr. and Mrs. Robert Robbins and son, Dale.

Mr. and Mrs. Edward Brassow spent Sunday at Saline and visited Mr. and Mrs. Dennis Engelbert and family.

Standard Want Ads Get Results.

Entertain Fair Board Members at Dinner

Ezra Lesser, in cooperation with Fred Schumm who bought the reserve champion steer shown by Lesser's daughter, Arlene, at the Chelsea Community Fair, entertained members of the fair board at a dinner Wednesday evening of last week. Also present at the dinner were wives of fair board members, Mr. and Mrs. Paul F. Niehaus and Mrs. Donovan Sweeny.

Chief item on the menu was some of the prize beef.

Standard Want Ads Get Results!

Final Sunday Trap Shoot Scheduled

Sunday, Sept. 25, Chelsea Rod and Gun club members are expecting the largest crowd of the present season for the final Sunday trap shoot on the club's project grounds north of Chelsea. "Dutch" Schwieger, trap shoot committee chairman, said yesterday that participation in the weekly shoots has increased steadily since the opening day, Aug. 14.

At next Sunday's shoot, prizes contributed by Chelsea hardware dealers will be awarded to high scorers.

Jamboree night, Thursday, Sept. 29, trap shooting will begin at 4 p.m. with prizes for high scores.

BOWLING

MONDAY NIGHT DIVISION
Sept. 12, 1955

	W	L
Sylvan Center	4	0
Spaulding Chevrolet	4	0
The Pub	4	0
Pabst Blue Ribbon	3	1
Hankerd's Service	3	1
Schneider's Grocery	2	2
Chelsea Drug	2	2
Foster's Men's Wear	1	3
State Farm Ins.	1	3
Chelsea Cleaners	0	4
Frigid Products	0	4
Miller's Tavern	0	4

500 series and over: R. Horste, 573; G. Winans, 560; R. Bauer, 559; O. Kruse, 555; H. Ortbring, 551; M. Packard, 536; R. Spaulding, 534; R. Ringe, 532; D. Hafley, 531; A. Wilson, 526; P. McGibney, 526; G. McClear, 524; D. Alber, 522; A. Hayes, 516; A. Keezer, 509; V. Hafley, 508; H. Burnett, 508; W. Eisenbeiser, 500.

200 games and over: R. Horste, 224; O. Kruse, 221; H. Ortbring, 210; R. Foster, 210; A. Wilson, 206; G. Winans, 204; R. Bauer, 202; M. Packard, 200.

THURSDAY NIGHT DIVISION
Sept. 15, 1955

	W	L
Sylvan Alleys	6	2
Grass Lake Impl.	6	2
Daniels Buick	5	3
Grove Bros.	4	4
Seitz's Tavern	4	4
Chelsea Mfg. Corp.	4	4
Chelsea Cleaners	4	4
Ira Wilson Dairy	2	2
Wolverine Tavern	3	3
Marathan Cats	3	5
Gieske TV	2	6
Palmer's All-Stars	0	4

500 series and over: H. Burnett, 560; C. Baize, 549; D. Alber, 549; J. R. Seitz, 535; D. Walz, 532; C. Parker, 526; L. Apel, 525; S. Pollicht, 513.

200 games and over: J. Stofer, 222; D. Walz, 218; H. Burnett, 213; C. Baize, 211.

Treatment with five per cent DDT dust will control the common flea, according to a Michigan State University entomologist.

SUBSCRIBE TODAY
TO THE CHELSEA STANDARD

Police Urge Extra Caution in Driving Near Schools

The annual September "Watch Out For Kids" traffic safety program of the State Safety Commission is being carried out locally by the Chelsea Police Department, according to an announcement made yesterday by Police Chief John Carman.

He said motorists need to be reminded each year that children are returning to school and that there is special need to watch out for them. "Hitting a little girl or boy with a ton-and-a-half of steel is not a pleasant thing to do," Chief Carman said. He pointed out that a driver involved in such an accident would probably find small comfort in the fact that police may decide that the mishap was caused primarily by the child's own carelessness.

Police officers will be paying particular attention to speeding near schools during the first few weeks in September, it was announced. This is planned to serve as a forceful reminder to all motorists to watch their speed as they "Watch out for Kids" in school areas.

According to state figures, 5,057 children 14 years of age and under were struck down by automobiles on the streets and highways of Michigan last year. Of this number 119 died and many were crippled for life.

In urging parents to stress safety practices he advised them to teach their children the four-fold rule of "Stop, Look, Wait, Walk." He enlarge upon the rule as follows:

STOP at the curb.
LOOK both ways.
WAIT until it's safe to cross.
WALK across the street.

Police Officers Discuss Juvenile Delinquency Issues

Wednesday of last week Police Chief John Carman attended a five-county luncheon meeting of police officers, held in Northwood Inn, at Berkley. The meeting was primarily concerned with juvenile problems.

David Pritchard, a social worker at Kalamazoo, was the principal speaker, outlining suggested methods for co-ordinating social work and juvenile problems in conjunction with police work.

Approximately 100 police officers were present at the luncheon.

Go easy with the heat when you cook cheese. Cooked too quickly, cheese gets tough and stringy, say Michigan State food specialists.

He who feathers his nest dishonestly should plume himself for a flight.

No man can pull the wool over a woman's eyes without using a mighty good yarn.

WANT ADS

FOR SALE—Good white enameled kitchen range for wood or coal. Mrs. Herman Hashley, 2971 Dancer road. Phone HA 6-9352. -11

PAINTING
Interior or Exterior
Free Estimates - Work Guaranteed
Ed. McComsey
Phone GR 9-9721
-20

FOR SALE—1940 Ford tool truck. In good shape. Phone GR 9-7251. 12

WANT ADS

SMOKE PIPES
Black and galvanized, straight lengths, elbows, reducers.
We cut, crimp and install dampers.
MERKEL BROS. HARDWARE 12

FOR SALE — Modern well-built 2 bedroom home, ceramic tile bath, hardwood floors, storm windows and screens, large lot. Well landscaped. FHA terms. Low down payment. Phone GR 9-7541. 11tf

WANT ADS

WANTED — Ride to and from work at Vokar Corp. in Dexter. Phone GR 9-4694. -11

FOR SALE — Beagle pups. 3 months old. Phone GA 8-3921. 11

Business Opportunity
$2,000 down will put you in the restaurant business on main highway between Chelsea and Ann Arbor. An ideal set-up for family operation. Sales indicate $50,000 gross yearly.
CLARENCE J. APRILL, Realtor
Phone NO 3-8594
Evenings Mrs. Hudson NO 3-5349 12

HELP WANTED — Experienced typist, full or part-time, for local firm. Write Box RD-15, c/o The Chelsea Standard, Chelsea Michigan, giving experience, speed, accuracy, etc. 10tf

FOR SALE—3 Holsteins, 1 Guernsey, 1 Registered Jersey cow, thoroughbred yearling Jersey bull. Sow and 9 pigs. 15 feeder hogs. Lee Ferguson, 12075 Island Lake road. Phone HA 6-3656. -12

Motor Rewinding and Repairing
Industrial and Commercial Wiring
TURNER'S Electric Service
114 W. Middle Street
Phone Chelsea GR 9-3821
Motor Repair
Electrical Contractors 11tf

WANTED—Furnished apartment by U. of M. graduate student, wife and 4½-year-old daughter. Phone NO 2-4431 and leave phone number for Mr. Rose. -11

FOR SALE—Nearly new 3-bedroom house. Full basement with fireplace. Tiled bath. Large, carpeted living room with fireplace. Youngstown kitchen. Double garage and breezeway. For appointment Ph. GR 9-5741. 6tf

We Sell and Install
Gas Furnaces
and
Conversion Burners
ALSO
Oil Furnaces
and
Conversion Burners
Before you buy see us. We can save you money.
Hilltop Plumbing
HEATING & ELECTRICAL CONTRACTORS
201 South Main St., Chelsea, Mich.
Phone GR 5-7201 14

FOR SALE — 3-bedroom house. New oil furnace, new kitchen cabinet sink. Modern bath with shower. 203 Madison St. Phone GR 5-7291. -11

WAITRESS WANTED at Trucker's Inn, 7 a.m. to 3 p.m. Apply in person. Corner of US-12 and M-92. Phone GR 9-1411. 50tf

UPSTAIRS APARTMENT FOR RENT—5 rooms and bath unfurnished, at Cavanaugh Lake. Charles Smith, Jr. Phone GR 9-3655. 11

FOR SALE—9-room house in good condition. 238 Harrison. Phone GR 9-1741 for appointment. 11

READY TO BUILD?
CALL ON
OWEN BUILDERS
210 Pierce Street,
GR 9-7162
Chelsea

Our Homes Are F.H.A. APPROVED
We Have Houses Recently Completed For Sale.
ACT NOW!
6tf

FOR SALE—Large Preway oil space heater. Very good condition. Phone GR 9-4531. -11

APARTMENT FOR RENT — 5 rooms and bath unfurnished, at Cavanaugh Lake. Charles Smith, Jr. Phone GR 9-3655. -11

FOR SALE—A-B electric apartment size range. Price $30. Ph. GR 9-6176 after 5:30 p.m. 11

REAL ESTATE
On US-12, 7-acre building site.
On Old US-12, 84 acres with modern 3-bedroom home.
20 acres with 6-room modern living quarters in basement.
2-family apartment house in Chelsea.
Several nice building lots.
Kern Real Estate
622 South Main
Phone Chelsea GR 5-3241 9tf

FOR SALE—New Idea and Bell City one-row corn pickers. Allis Chalmers 2-row mounted pickers for WC tractors. $225.00 and up. Howlett Hardware, Gregory, Mich. 11

WANT ADS

REAL ESTATE FOR SALE

6-ROOM HOUSE on west Middle street. Has living room, dining room, kitchen, utility room, first floor. 2 bedrooms and bath on 2nd floor. Basement with oil-fired furnace. Large lot, garage and shop. Price is $10,000.

NEW 6-ROOM HOME on US-12 two miles from Chelsea. Has 3 bedrooms, living room, dining room, kitchen, full bath with shower and 5 closets all on first floor. Also full basement with unfinished attic. Oak floors, fireplace, electric water heater and softener, laundry tubs, etc. Immediate possession.

LAKE HOME located 5 miles from Chelsea on high, water front lot with many big trees. Has living room, dining room, modern kitchen, bath with shower, 1 bedroom and screened porch on first floor, 3 bedrooms on second floor and full basement. Has new oil furnace, stone fireplace, water system, electric water heater and laundry tubs. Included with this home are an electric stove, refrigerator, food freezer, washing machine, kitchen utensils, chinaware, living room furniture and rugs, porch furniture, 6 beds complete, boat and boat dock, and many other household articles. Immediate possession.

To inspect these properties, call
Alvin H. Pommerening, Broker
Phone GReenwood 9-5491 Anytime. 11tf

FOR RENT—Year 'round house on Clear Lake. Furnished or unfurnished. Phone evenings or Saturdays. GR 9-2110. -12

FOR SALE — Modern 3-bedroom home, located at 509 West Middle. Price $12,500. For appointment call A. E. Hayes, owner, after 5:30 p.m. Phone GR 9-2962. 11

FOR SALE
Industrial Building
NEW
50'x68', concrete walls, 6" reinforced floor, 4 bays with 12' overhead doors, continuous windows all sides; 2 hoists; 165-ft. frontage; paved street; sujtable for auto and truck service or heavy machinery. 111 Buchanan street.
BARGAIN FOR CASH 10tf

FOR SALE — Small boat. D. Schweinfurth, 1425 Notten road. -11

FOR SALE—1955 pick-up truck, 6,000 miles, good condition. Sell cheap. Also, a ringtail monkey and cage. Phone 32F12 Stockbridge house No. 5313 on M-52. -12

HELP WANTED—Dish washer. Phone GR 5-5476. Blondie's Restaurant, US-12. -10tf

FOR SALE
Fox Chopper, very clean.
New Holland Chopper, used only one season.
Others from $350 up.
2-row New Idea Picker, $350.
Many others to choose from.
WIEDMAN TRACTOR SALES, Saline
New and Used Equipment.
Phone Saline 75; Evenings, Ann Arbor NO 3-4808 7tf

FOR SALE—House, 8 rooms and bath, 2-car garage. Phone 9-2872 or GR 9-2441. -13

UPSTAIRS APARTMENT FOR RENT — 5-rooms unfurnished. Newly decorated. Private entrance and bath. Harold Townsend, 13860 Sheridan road, Manchester. Phone GA 8-3546. 10tf

CLOGGED SEWER?
Reynolds Sewer Service
We Clean Sewers Without Digging
Drains Cleaned Electrically
FREE ESTIMATES
2-YEAR GUARANTEE
Phone Ann Arbor NO 2-5277 or NO 2-8819
"Sewer Cleaning Is Our Business—Not a Sideline" 38tf

FOR SALE—Three 55-gal. aluminum painted oil drums. With faucets. Phone GR 9-4558. 11

WAITRESS WANTED — Experienced. Apply in person at Stiver's, corner Fletcher road and US-12. Phone GR 9-9771. 8tf

WANT ADS

WANTED—Custom corn picking by International corn picker. Wilbert Trinkle. Phone GR 9-2464 or GR 9-2469. 12

HOUSE FOR SALE — Redwood ranch-type, 3 bedrooms, fireplace, 1½-car garage and oil heat. Located at 515 Chandler. Call GR 9-7571. 7tf

SERVICE STATION
FOR LEASE IN MANCHESTER
All modern, major oil company products.
Phone NO 2-4509, or
Write P.O. Box 2005, Ann Arbor 11

FOR RENT—Apartment, 3 rooms, furnished including utilities; private entrance and bath. Phone GR 9-4603. 10tf

FOR SALE — New Underwood portable typewriter. $75. Phone GR 9-4193. -11

SELLING OUT
All plants, pottery and florists items. Everything is greatly reduced.
Shop for your bargains.
The Sylvan Flower Shop
716 West Middle Street
Chelsea, Michigan 7tf

FOR SALE—House trailer—Aluminum Mobile Sportsman, 14-ft. Sleeps four, new electric brakes and turn signals. $700 cash. See at 611 North Main street. -11

UNUSUAL WOMAN
Works 25 to 30 hours. Earn $80 to $150 weekly handling sterling and Fine Bavarian China. No canvassing. Car necessary. Call NOrmandy 2-9903. 5tf

STANDING TIMBER WANTED
All sizes and kinds. Call
Kern Real Estate
Phone Chelsea GR 5-3241 21tf

FOR SALE — Hereford calves, stockers, feeders; breeding ewes. Stealy Stockyards at Olivet and Marshall, Mich. 25

HOUSEWIVES — Show toys and Christmas gifts to your friends in spare time. Above average earnings. Phone NO 2-2957. 11

Watkins Products
Cosmetics — Spices
Cleaning Supplies.
Contact
ROBERT GREENE
10890 Hadley Road, Gregory, Mich.
Phone GR 5-7093 -12

FOR SALE—Boy's tan suit, corduroy jacket, blue winter jacket, tan top coat with zip-in lining, all size 14. Man's grey suit, size 40. All like new. Phone GR 5-5766. -11

BABY SITTING WANTED in my home. Live between Grass Lake and Chelsea. Phone GR 9-1365. -11

Electrical Wiring
Complete home wiring and repairing service. For an estimate call C. W. Wood, GR 5-4874. -12

CHIMNEYS BUILT and repaired. Anything in brick work. Patch plastering. T. B. Quigley. Phone GR 9-7844. 8tf

FOR SALE—Used Kelvinator refrigerator in excellent condition. Phone GR 5-5191. 11tf

FILL DIRT
FOR SALE
Delivered in large lots only.
BLONDIE'S RESTAURANT
On US-12 West. 9tf

FOR SALE—McCormick-Deering 4-row husker and shredder. Also corn binder. John Schneider, 6860 Conway road. Phone GR 9-4883. -12

WANTED—At Chelsea Shoe Shop House sewing machines to be repaired. 110 East Middle street. -14

TRAPSHOOT TRAPSHOOT
Sunday, Sept. 25, at 10 a.m., will be the last shoot of the season, at the Chelsea Rod & Gun club grounds, just east of Chelsea Greenhouses on Lingane road. Nonmembers welcome.
GUN CLUB TRAP COMMITTEE 11

PROPERTY WANTED for listing. L. W. Kern, phone GR 5-3241. tf

WANT ADS

FOR SALE

De-Con rat killer, large pkg. $1.69

Weather strip, all commonly used kinds, rubber, brass, aluminum and felt.

Window glass, all commonly used sizes carried in stock at all times. Call us for glass service.

Field fence and steel posts, we have a limited stock at last spring's prices.

Electric fence posts with insulators, on sale 39c each

Milorganite, the ideal fertilizer for your lawns, 80-lb. bags $3.60

Cella Jacks, ten-ton capacity, adjustable from 4½ to 8 feet $9.95

Grass seed for your fall needs, in bulk at 69c and $1.10 per lb.

MERKEL BROS. HARDWARE 11

POTATOES
Sand Grown Cobblers.
R. CARLSON
Phone GR 9-5731 -11

HOUSE FOR RENT — 3-rooms. Ideal for couple. Furnished or unfurnished. Phone GR 9-3176. 10tf

FOR SALE—1941 Plymouth, original black finish, 6 wheels and tires. New battery, plastic seat covers, heater. Car looks good, runs good. $100.00. 7992 G Street, Dexter, after 6 p.m. -11

SPRED SATIN
The Wonder Paint
Phone GR 5-3911
Chelsea Lumber Co. 16tf

WANTED—A good used Hot-Air furnace. Phone GR 9-4743. 11

FOR SALE—Crabapples and 20-oz. Pippins. E. Heininger, 2571 N. Lima Center road. Phone GR 9-2980. 9tf

LEACH'S RADIO and TV CLINIC
Merle Leach
Radio and Television Repair.
Phone:
GR 5-3063; GR 9-7731
At CHELSEA APPLIANCE 36tf

APPLES FOR SALE—Snow and 20-oz. Pippins; also 14 varieties of winter apples. Bring containers. No Sunday sales. E. Heininger, 2571 North Lima Center road. Ph. GR 9-2980. 11tf

WANTED DAY WORK, CLEANing or maid work in hospital. Mrs. Henry Lou Owens, 18341 Garvey road, or write P.O. Box 422, Chelsea, Mich. -11

Apples - McIntosh
Also
German Prune
Phone GR 9-6468
Czapla's Orchard
1817 Rank Road, Grass Lake, Mich. -11

SWEET CIDER—Made fresh every Friday, beginning Sept. 16. Also whiskey barrels. Clarence Trinkle, phone Chelsea GR 5-4060. 9tf

ROOM FOR RENT—Sleeping room with semi-private bath. 163 Orchard. Phone 5-4871. -11

For Clean - Uniform - Dependable
GULF FUEL OIL
Call Collect: Dexter
HAmilton 6-4601
HAmilton 6-2381

McLAUGHLIN OIL SALES, INC. Try our budget plan—it does away with over-size mid-winter monthly fuel bills. 7tf

IRONINGS WANTED—I can take care of several steady ironings. Also odd ones and shirts. 758 South Main, phone GR 5-5593. -12

FOR SALE — 746 Book street — New 3-bedroom house, 75-ft. lot. Oak flooring, plaster, ceramic tiled bath. $13,000. FHA terms. Call to see this one soon. GR 9-1201. 12

KITTENS to give away to a good home. Phone GR 5-5071. -11

WANT ADS

FARM LOANS—THROUGH FEDERAL LAND BANK. Long terms, 4 % loans. Convenient payments, allowing special payments at any time without penalty charge. Call NOrmandy 8-7464 or write: Robert Hall, Sec.-Treas., National Farm Loan Association, 2221 Jackson Ave., Ann Arbor, Mich. tf

GENERAL DIGGING
Complete Septic Tank and Drain Field Work
Free Estimates
PAUL BOLLINGER
Chelsea, Mich. Ph. GR 9-5971 48tf

INTERIOR DECORATING—Phillip F. Stoll, phone GR 5-7460 or GR 5-4021. 43tf

FOR SALE — 9 geese; 2 chicken laying nests; automatic watering trough. 14400 Island Lake road. Phone GR 5-4081. -13

FARM FOR SALE
40-acre farm at Chelsea, 4 miles from Chrysler Proving Ground. 8-room modern house, 40'x60' basement barn. Ford tractor and tools, one family cow, 3 saddle horses. $9,800 full price or will trade.
Phone Jackson, STate 2-6210

TRAVOLIO, Realtor, will cooperate with local broker 11

LAWN MOWERS SHARPENED and repaired; saws, hand and circular, retoothing and machine sharpening. Byford Speer, 128 Orchard. Phone GR 5-7841. 19tf

LISTINGS WANTED
I have buyers for farms, houses, vacant land and lots in and near Chelsea. Prompt appraisals.
JOHN F. REULE, Realtor.
Office 5220 Jackson road, Ann Arbor, Phone NO 3-6727 11tf

FOR SALE—'46 Ford tudor; '40 Packard, good transportation; '47 Chrysler, very clean. Motor in good condition. Harvey Fischer, phone GR 9-2984. 13

WANT ADS

WHERE TO WORK?
THIS IS A QUESTION—That faces not only those girls who will graduate soon but those who still have not found the career for which they have been looking.
Are These Some of the Job Qualities That Would Interest You?
GOOD WAGES WITH FREQUENT INCREASES.
CONGENIAL CO-WORKERS.
CHANCE FOR ADVANCEMENT.
If So, Visit Our Employment Office Soon for More Information
OPEN—Monday through Friday, 8 a.m. to 5 p.m. Saturday by appointment.
Michigan Bell Telephone Co.
328 E. Washington St.
Ann Arbor 50tf

FOR SALE—Stoker and furnace with automatic thermostat. Reasonable. Ph. GR 9-3662. -11

WANTED—Several ironings to do in my home. Marian Allan, ph. GR 9-4823. -12

APPLES
Jonathan, Cortland, McIntosh, Wolf River and King David.
Bring Containers.
LANGSTON'S
16450 Cavanaugh Lake Road
Phone GR 9-6792 -11

WANT ADS

NEW FLOOR SANDER—Rent it by the hour—

FINKBEINER LUMBER CO.
Phone GR 9-3881 16tf

FOR SALE OR TRADE—2 young Romney rams. Ready for service. Floyd Darby, 19275 Old US-12 west. Phone GR 9-5451. -12

WANT ADS

DRAFTSMAN WANTED

Man to work in engineering department of growing manufacturing company. Apply Box AZ-3 c/o The Chelsea Standard, Chelsea, Mich. 6tf

WANT ADS

REAL ESTATE

2-family home, half block from Main street; oil heat; garage; extra lot.

Beautiful 7-room home on paved street. 4 bedrooms, bath, full basement, gas heat, beautifully landscaped.

Listings Wanted.

MINNIE SCRIPTER, BROKER
Chelsea Phone GR 9-2789
If no answer Phone GR 5-4311
9tf

FOR PROMPT AND EFFICIENT TV SERVICE

Call GR 9-5361
Bury TV Service

Antennae repaired and installed.
8tf

ADULT EDUCATION PROGRAM

(Fill out and mail to Principal John Griffin, High School.)

Name_____

Address_____ Phone_____

Course Preference_____

_____

WANT ADS

FOR SALE — Purebred Duroc boars; Harvey Fischer, Phone GR 9-2984. 13

WANTED—Responsible party to take over low monthly payments on spinet piano. Can be seen locally. Write Credit Manager, Box 5152 Southfield Station, Detroit, Michigan. 11

FOR SALE Modern house, 7-room and bath, in Manchester. $2,500 down. GR 9-3752. 11tf

GAMBLES

Rent our high-speed Floor Sander, Edger and Polisher. Make old floors look like new. Rented by hour or day. Hourly rate, sander, 50c; edger, 35c; polisher, $1.00 per day.

Rent our Hand Sanders, rotary and vibrator types. $1.00 per day.

GAMBLES
110 North Main Street
Phone Chelsea GR 9-2311
44tf

FOR SALE—6 weanling pigs. E. Heininger, 2571 North Lima Center road. Phone GR 9-2980. 12

DUTCH BOY HOUSE PAINT
Lasts Longer
Looks Better
Spreads Faster
Goes Farther

Ask a Professional Painter

MERKEL BROS. HARDWARE
44tf

FOR SALE—Fine wool ram. Harvey Fischer. Ph. GF 9-2984. 13

FOR RENT—Upstairs apartment. 4 rooms and bath, private inside entrance, suitable for couple or couple and one child. Near business section. Phone GR 9-7435 or GR 9-3051. -13

FOR SALE — Electric restaurant range, $60. Gudeman Co. Ph. GR 5-3041. 11

THANK YOU

I wish to thank all my friends and neighbors who remembered me with cards and calls during my stay at the hospital and since returning home. The interest shown by members of Olive Lodge F&AM and Olive Chapter RAM was appreciated.

Floyd A. Darby.

CARD OF THANKS

We wish by this means to express our heartfelt thanks and appreciation to our many good neighbors, friends and relatives for all their kindnesses and their contributions during the long illness and following the death of our Joey. We wish especially to thank the Knights of Columbus, Chelsea Products, UAW-CIO Local 437, VFW Auxiliary, Child Study Club, Colonial Manor and Mr. and Mrs. Louis Burghardt for their thoughtfulness and for the flowers and contributions were received. These kindly acts and expressions of sympathy shall always be gratefully remembered.

Dorothy and Don Houle.

CARD OF THANKS

I would like in this way, to thank my many friends, relatives, neighbors and special thanks to the Eastern Stars, Rebekah Lodge, P. N. G. Club, Evening Philathea, Gudeman Co. employees and Rev. S. D. Kinde for their calls, cards, letters and beautiful flowers and gifts I received during my stay at the hospital and while I have been convalescing at home. My family and I will always be very grateful. Thanks again.

Mrs. Lawrence Fowler.

Luther League Rally To Be Held Sunday At Zion Church

The fall rally of the Central Michigan Federation of Luther Leagues is to be held Sunday afternoon and early evening at Zion Lutheran church and parish hall at Rogers Corners.

Rev. Robert C. Kaiser, pastor of the church, said approximately 150 to 175 young people are expected to attend the annual event.

Principal speaker is to be Rev. Robert L. Herbon, pastor of Grace Evangelical Lutheran church at Howell.

Registration begins at 2:30 p.m. and continues until 3 p.m. when the opening service takes place in the church.

As host group for the rally, Zion Luther League is responsible for the registration of delegates and visitors, the opening devotional service, providing and serving the banquet Sunday evening, and for late afternoon outdoor recreation.

Officers of the local Luther League are James Grau, president; Earl Heller, vice-president; Arlene Loeffler, secretary; and Reuben Lesser, treasurer.

CARD OF THANKS

I wish to thank my relatives and friends for the lovely plants, cards, letters and other gifts, the Women's Guild of St. Paul's church for the plant and Rev. Grabowski for his calls. All of these kindly acts during my recent illness are greatly appreciated.

Mrs. Jack Warren.

PERSONALS

Mr. and Mrs. Wilbur Hinderer and daughter and Mrs. Kent Walworth were Sunday dinner guests of Mr. and Mrs. Thomas Walworth and family at their home in Toledo, Ohio, Mrs. Walworth remaining to spend this week.

Edwin Beutler accompanied Mr. and Mrs. Alvin Jedele and family of Saline, to the home of Mr. and Mrs. Albert Fink near Rives Junction where they were Sunday dinner guests in observance of Mr. Beutler's birthday.

H. T. Moore spent Tuesday in Lansing where he attended a convention of the Michigan District Retail Coal Association.

VFW Auxiliary District Rally Held At Camp Norcom

Veterans of Foreign Wars Post and Auxiliary members of District VI attended the fall rally at Camp Norcom Sunday. There were approximately 120 present from an area comprising the southern part of the state extending from Lansing to Monroe. The Chelsea Post and Auxiliary hosted the group and prepared and served the noon dinner.

Announcement was made of an intensive drive for new members which is to begin Oct. 1 and continue to the end of the year. Prizes are to be awarded the groups with the largest gain in new members.

A new dormitory at the camp, paid for by the VFW Auxiliary of Michigan, was dedicated Sunday with Mrs. Emma Applegate, a past department president, in charge of the service.

The District VI VFW Auxiliary voted to complete the furnishing of the ladies' rest room at Camp Norcom as its project for the coming year.

FREEDOM FARM BUREAU

Freedom Farm Bureau met at Freedom Town Hall Friday evening with 22 members present.

Principal order of business was election of officers as follows: William Stark, discussion leader; John Miller, assistant discussion leader; Alfred Kuhl, minute man; John Niehaus, chairman; Loren Koengeter, vice-chairman; Mrs. Alfred Kuhl, insurance chairman; Mrs. Joe Tobias, secretary; Mrs. Oscar Haeussler, member of Washtenaw county Woman's Committee with Mrs. John Miller; Mr. and Mrs. Will Reno, recreation leaders; Mrs. Joe Tobias, news reporter; Joe Tobias, Mrs. Alfred Kuhl and Mrs. Harold Eiseman, roster committee, Mrs. Alton Grau, song leader.

Euchre was the evening's entertainment with prizes going to Mrs. Harold Eiseman, Loren Miller and Mr. and Mrs. Herman Schaible.

Refreshments were served by Mr. and Mrs. Matt Winkler and Mr. and Mrs. Stark.

EVENING PHILATHEA CIRCLE

Ten members and one guest attended the meeting of Evening Philathea Circle of the WSCS of the Methodist church Tuesday evening. Hostesses were Mrs. Henry Leggett and Mrs. Thomas Smith. The meeting was held at the home of Mrs. Leggett.

Mrs. George Atkinson presided during the devotional period and Mrs. Smith was in charge of the program period which was in the form of a discussion period for the consideration of plans for the year's activities.

N. LAKE EXTENSION CLUB

North Lake Home Extension club held the September meeting Wednesday at the home of Mrs. Grover Colby, with Mrs. Melvin Stofer as co-hostess. A planned dinner was served at 12:30 p.m. to 17 members and two guests who later joined the group as new members.

During the business session the group voted a contribution of $25 for a proposed community building. Plans were also completed for a trip to Fairlane on Wednesday of this week.

The club will hold its next regular meeting Oct. 19 at the home of Mrs. Ernest Hopkins. There is to be a planned dinner at noon.

Mrs. Ben Widmayer left Friday for a two-week vacation trip by bus to points in Canada, including Niagara Falls.

Duane Hall has enrolled in the School of Pharmacy at Ferris Institute, Big Rapids, and began his studies there Monday. He had spent the past week at the school for orientation week.

The Hi-Light

Edited by Students of the Chelsea High School Journalism Club.

CO-EDITORS
Nancy Atkinson - Sharon Dancer
Marie Munden

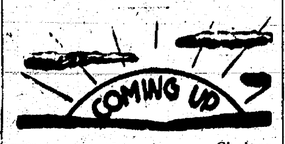

Sept. 23—Lincoln vs. Chelsea, here, at 7:30 p.m.

Sept. 29—John D. Shirnef, a world traveler, presents an assembly to the student body. Afterwards, he will talk to all social study classes.

Sept. 30—Roosevelt vs. Chelsea, here, at 7:30 p.m.

FHA

The FHA held its first meeting last Wednesday. Some of the members reported on the Regional workshop they attended during the summer. They picked up many helpful hints on meeting procedure which they passed on to the other members.

Organizations . . .

ATHLETIC BOARD

New officers for Athletic Board for 1955-1956 are: president, Marilyn Honbaum; vice-president, Don Mabar; secretary, Kay Vogel; and treasurer, Becky Miller.

• • •

CHORUS

Last year's vocal music teacher, Miss Martha Smith, has returned this year. New officers for chorus are: president, Ed. Walker; vice-president, Beth Irwin; and secretary, Yvonne LeVan. No treasurer has yet been appointed.

• • •

BAND

The band is happy to welcome Caroly Buckberry and Nancy Waller to their organization. Both girls play saraphones.

Activities . . .

SHOP

Seventh grade shop is making napkin holders, billfolds, comb cases, coin purses, tie racks, etc.

Shop I is on its wood-working unit, lathe unit, sheet metal unit, and cold metal unit.

Shop II is working with plastics, metal lathe and their wood-working unit.

Mechanical drawing is making a scale model of a lake cottage.

• • •

MOVIES

Mr. Prinzing is head of audio-visual aids. There have been a number of films thus far and a lot more are scheduled. There will be movies during noon-hour, also, mixed with sports and dancing.

Class News . . .

SENIORS

The seniors are selling milk for the people who eat lunch at school. The program was started Thursday, Sept. 15.

Willadearn Gullett and Rose Mary Scherdt are in charge of Senior stand this year. The stand was opened Friday night, Sept. 16 for the home football game. It will continue to be open during all home football and basketball games.

• • •

SOPHOMORES

Sandra Beuhler was chosen to be sophomore class treasurer by the advisers Miss Mabel Fox, Mr. Ray Glassor, and Mr. Philip Smith and the class officers.

• • •

SEVENTH GRADE

The seventh grade elected officers as follows: president, Mike Marsh; vice-president, Carol Reddeman; and secretary, Ruth Prentice. The Student Council representative is Carol Cameron.

In history the seventh grade section A has made one map of Central and South America. Some pupils also are working on reports. Later they plan to have projects on this area.

In history the seventh grade section B is making a scrap book on Central and South America into which the pupils are putting newspaper and magazine items concerning these places. They are also filling in the countries and important rivers of Central and South America on a map.

In history the seventh grade section C has made two maps on Central and South America. Some pupils plan to make scrap books of this area.

PERSONALS

Mrs. Lida Allen of Bound Brook, N. J., who is spending some time with friends here, is visiting this week at the home of Mrs. Adam Eppler.

Sunday guests of Mrs. John Oesterle were Rev. and Mrs. M. G. Oesterle and son, John, of Pontiac. They were accompanied by Mrs. Robert Strouse and son, David, who spent the afternoon with her parents, Mr. and Mrs. Walter Schrader, Sr.

Sunday guests of Mr. and Mrs. Ernest Adam were Mr. and Mrs. Walter Dannecker and Mrs. Elsie Gearmus and daughter, Mynette of Detroit. In the afternoon the Adams and their guests called on Mrs. Anna Koebbe at her home in Manchester.

Legal Notices

ORDER FOR PUBLICATION—
Sale of Real Estate.
No. 41731.

State of Michigan, The Probate Court for the County of Washtenaw.

In the Matter of the Estate of LEE COOK, Deceased.

At a session of said Court, held on September 9, 1955.

Present, Honorable Jay H. Payne, Judge of Probate.

Notice Is Hereby Given, That all persons interested in said estate are directed to appear before said Probate Court on October 24, 1955, at ten A.M., to show cause why a license should not be granted to Grant L. Laskey, Executor of said estate, to sell the interest of said estate in certain real estate described in his petition, for the purpose of paying expenses of administration.

It is Ordered, That notice thereof be given by publication of a copy hereof for three weeks consecutively previous to said day of hearing, in The Chelsea Standard, and that the petitioner cause a copy of this notice to be served upon each known party in interest at his last known address by registered mail, return receipt demanded, at least fourteen (14) days prior to such hearing, or by personal service at least five (5) days prior to such hearing.

JAY H. PAYNE, Judge of Probate.

A true copy.
Anna Douvitsas,
Register of Probate.
R. A. Simons, Attorney.
Milan, Michigan Sept22-Oct6

(ADVERTISEMENT)

FOR ATHLETE'S FOOT

Use T-4-L for 3 to 5 days. Watch the old tainted skin slough off leaving healthy, barely skin. If not pleased with powerful, instant-drying T-4-L, your 40c back at any drug store. Today at Chelsea Drug Store.

ORDER APPOINTING TIME FOR HEARING CLAIMS AND DETERMINING HEIRS.
No. 41728

State of Michigan, The Probate Court for the County of Washtenaw.

At a session of said Court, held at the Probate Office in the City of Ann Arbor in said County, on the 16th day of September A. D. 1955.

Present, Honorable Jay H. Payne, Judge of Probate.

In the Matter of the Estate of BETSY SHELDON, Deceased.

It appearing to the Court that the time for presentation of claims against said estate should be limited, and that a time and place be appointed to receive, examine and adjust all claims and demands against said deceased by and before said Court; and that the legal heirs of said deceased entitled to inherit the estate of which said deceased died seized should be adjudicated and determined.

It is Ordered, That all of the creditors of said deceased are required to present their claims in writing and under oath as provided by statute, to said Court at said Probate Office, and to serve a copy thereof either by registered mail or by personal service upon John B. DeVine, the fiduciary of said estate whose address is 106 N. Fourth Ave., Ann Arbor, Michigan, on or before the 28th day of November A. D. 1955, at ten o'clock in the forenoon, said time and place being hereby appointed for the examination and adjustment of all claims and demands against said deceased, and for the adjudication and determination of the heirs at law of said deceased at the time of his death entitled to inherit the estate of which the deceased died seized.

It is Further Ordered, That public notice thereof be given by publication of a copy of this order once each week for three successive weeks previous to said day of hearing, in The Chelsea Standard, a newspaper printed and circulated in said County.

JAY H. PAYNE, Judge of Probate.

A true copy:
Anna Douvitsas,
Register of Probate.

STATE OF MICHIGAN
In the Circuit Court for the County of Washtenaw, In Chancery.
MAXINE COLEMAN, Plaintiff,
—vs.—
FRANK COLEMAN, Defendant.
No. W-760

Order of Publication

At a session of said Court, held in the Court House, in the City of Ann Arbor, County of Washtenaw, and State of Michigan, this 14th day of September, A. D. 1955.

Present: Honorable James R. Breakey, Jr., Circuit Judge.

Satisfactory proof appearing by affidavit of Maxine Coleman, plaintiff herein, on file in this cause, that the said Frank Coleman, defendant herein, resides outside the State of Michigan,

On motion of Allen L. Gordon, attorney for plaintiff,

It Is Ordered, That Frank Coleman, defendant herein, appear and answer the Bill of Complaint filed in this cause, within three (3) months from the date of this order, or said Bill of Complaint will be taken as confessed by said defendant.

It Is Further Ordered, That this Order shall be published within forty (40) days from the date of this Order in The Chelsea Standard, Chelsea, Washtenaw County, Michigan, as required by law, and that, also, a copy of this Order be sent by registered mail to said defendant at least twenty (20) days before the time prescribed for his appearance, at the following address: 1432 Enfield Court, Willow Run, Michigan, and that a return receipt be demanded therefor.

JAMES R. BREAKEY, JR. Circuit Judge.

Allen L. Gordon,
Attorney for Plaintiff,
Business Address: 217 East Huron Street,
Ann Arbor, Michigan.
Telephone: NOrmandy 3-4284.

A true copy:
Luella M. Smith, County Clerk.
Zada N. Stewart, Deputy Clerk.
Sept22-Nov3

ORDER FOR PUBLICATION—
Final Administration Account.
No. 41578.

State of Michigan, The Probate Court for the County of Washtenaw.

At a session of said Court, held at the Probate Office in the City of Ann Arbor, in said County, on the 2nd day of September A. D. 1955.

Present, Hon. Jay H. Payne, Judge of Probate.

In the Matter of the Estate of WILLIAM H. ESEMAN, Deceased.

Harold A. Eseman, having filed in said Court his final administration account, and his petition praying for the allowance thereof and for the assignment and distribution of the residue of said estate.

It is Ordered, That the 17th day of October A. D. 1955, at two o'clock in the afternoon, at said Probate Office, be and is hereby appointed for examining and allowing said account and hearing said petition;

It is Further Ordered, That public notice thereof be given by publication of a copy of this order, for three successive weeks previous to said day of hearing, in The Chelsea Standard, a newspaper printed and circulated in said County.

JAY H. PAYNE, Judge of Probate.

A true copy.
Anna Douvitsas,
Register of Probate.
John P. Kenney, Attorney.
Chelsea, Michigan. Sept8-22

STATE OF MICHIGAN,
The Circuit Court for the County of Washtenaw, In Chancery.
ALBERT JENKINS, Plaintiff,
—vs.—
MARGARET JENKINS, Defendant.

Order for Appearance

Suit pending in the above entitled Court on the 18th day of July, 1955.

In this cause it appearing from affidavit on file, that the Defendant, Margaret Jenkins, is not a resident of the State of Michigan, and that said Defendant resides at 2223 Redondo Boulevard, in the City of Los Angeles, California.

On motion of James O. Kelly, Attorney for the Plaintiff, it is ordered that the said Defendant, Margaret Jenkins, cause her appearance to be entered in this cause within three months from the date of this order and that in default thereof said Bill of Complaint will be taken as confessed.

And it is further Ordered that within forty days the said Plaintiff cause a notice of this Order to be published in The Chelsea Standard, a newspaper printed, published and circulating in said County, and that such publication be continued therein at least once in each week for six weeks in succession, or that he cause a copy of this order to be personally served on said Defendant at least twenty days before the time above prescribed for her appearance.

Dated July 13, 1955.

JAMES R. BREAKEY, JR. Circuit Judge.

James O. Kelly, Attorney for Plaintiff,
Business Address: 307 First National
Bank Bldg., Ann Arbor, Michigan.

A True Copy:
Luella M. Smith, County Clerk.
Esther Velliquette, Deputy Clerk.
Aug11-Sept1

ORDER FOR PUBLICATION—
Sale of Real Estate.
No. 41682

State of Michigan, The Probate Court for the County of Washtenaw.

In the Matter of the Estate of KATE PHILLIPS, Deceased.

At a session of said Court, held on September 7, 1955.

Present, Honorable Jay H. Payne, Judge of Probate.

Notice Is Hereby Given, That all persons interested in said estate are directed to appear before said Probate Court on October 19, 1955, at ten A.M., to show cause why a license should not be granted to Grant L. Laskey, executor of said estate, to sell the interest of said estate in certain real estate described in his petition, for the purpose of payment of debts and expenses of administration;

It is Ordered, That notice thereof be given by publication of a copy hereof for three weeks consecutively previous to said day of hearing, in The Chelsea Standard, and that the petitioner cause a copy of this notice to be served upon each known party in interest at his last known address by registered mail, return receipt demanded, at least fourteen (14) days prior to such hearing, or by personal service at least five (5) days prior to such hearing.

JAY H. PAYNE, Judge of Probate.

A true copy.
Anna Douvitsas,
Register of Probate.
R. A. Simons, Attorney.
Milan, Michigan. Sept15-29

STATE OF MICHIGAN
The Circuit Court for the County of Washtenaw, In Chancery.
MARY P. PRATS, Plaintiff,
—vs.—
JOSEPH P. PRATS, Defendant.
No. W-951

Order for Appearance

Suit pending in the above entitled Court on the fourth day of August, 1955.

In this cause it appearing from affidavit on file, that the Defendant, Joseph P. Prats, is not a resident of the State of Michigan, and that said Defendant resides at 9354 W. Cuyler Avenue, Chicago 18, Illinois.

On motion of James O. Kelly, Attorney for the Plaintiff, it is ordered that the said Defendant, Joseph P. Prats, cause his appearance to be entered in this cause within three months from the date of this order and that in default thereof said Bill of Complaint will be taken as confessed.

And it is Further Ordered that within forty days the said Plaintiff cause a notice of this order to be published in The Chelsea Standard, a newspaper printed, published and circulating in said County, and that such publication be continued therein at least once in each week for six weeks in succession, or that he cause a copy of this order to be personally served on said Defendant at least twenty days before the time above prescribed for his appearance.

Dated August 4, 1955.

JOSEPH A. MOYNIHAN, Circuit Judge Presiding.

James O. Kelly, Attorney for Plaintiff,
Business Address, 307 First National
Bank Bldg., Ann Arbor, Michigan.

A true copy:
Luella M. Smith, County Clerk.
Ruth Walker, Deputy Clerk.
Sept8-Oct20

ORDER FOR PUBLICATION,
Account.

State of Michigan, The Probate Court for the County of Washtenaw.

At a session of said Court, held at the Probate Office, in the City of Ann Arbor in said County, on the 6th day of September A. D. 1955.

Present, Honorable Jay H. Payne, Judge of Probate.

In the Matter of the Estate of GEORGE SCHEUFLER, Mentally Incompetent.

Lauren Kinsley, having filed in said Court his first and second annual account as Guardian of said estate, and his petition praying for the allowance thereof,

It is Ordered, That the 17th day of October A. D. 1955 at two o'clock in the afternoon, at said Probate Office, be and is hereby appointed for examining and allowing said account.

It is Further Ordered, That Public notice thereof be given by publication of a copy of this order, for three successive weeks previous to said day of hearing, in The Chelsea Standard, a newspaper printed and circulated in said County.

JAY H. PAYNE, Judge of Probate.

A true copy.
Anna Douvitsas,
Register of Probate. Sept15-29

STATE OF MICHIGAN
In the Circuit Court for the County of Washtenaw, In Chancery.
EDWARD GILL BENNETT, Plaintiff,
—vs.—
BARBARA JOYCE BENNETT, Defendant.
No. W-865

Order of Publication

At a session of said Court, held in the Court House, in the City of Ann Arbor, County of Washtenaw, and State of Michigan, this 10th day of August, A. D. 1955.

Present: Honorable James R. Breakey, Jr., Circuit Judge.

Satisfactory proof appearing by affidavit of Edward Gill Bennett, plaintiff herein, on file in this cause, that the said Barbara Joyce Bennett, defendant herein, resides outside the State of Michigan,

On Motion of Allen L. Gordon, attorney for plaintiff,

IT IS ORDERED, That Barbara Joyce Bennett, defendant herein, appear and answer the Bill of Complaint filed in this cause, within three (3) months from the date of this Order, or said Bill of Complaint will be taken as confessed by said defendant.

IT IS FURTHER ORDERED, That this Order shall be published within forty (40) days from the date of this Order in The Chelsea Standard, Chelsea, Michigan, as required by law, and that, also, a copy of this Order be sent by registered mail to said defendant at least twenty (20) days before the time prescribed for his appearance, at the following address: 819 Doyle Street, Knoxville, Tennessee, and that a return receipt be demanded therefor.

JAMES R. BREAKEY, JR. Circuit Judge.

A true copy:
Luella M. Smith, County Clerk.
Gladys M. Brown, Deputy Clerk.
Aug18-Sept8

Business & Professional DIRECTORY

Services in Our Churches

ST. MARY'S CATHOLIC CHURCH
Rev. Fr. Lee Laige, Pastor
Sunday, Sept. 25—
8:00 a.m.—First Mass.
10:00 a.m.—Second Mass.

METHODIST HOME CHAPEL
Rev. M. J. Betz, Pastor
8 a.m.—Chapel service each Sunday.

CONGREGATIONAL CHURCH
Rev. Thomas Toy, Pastor
Sunday, Sept. 25—
10:30 a.m.—Unified service for church service and all Sunday school classes.
Tuesday, Sept. 27—
10:00 a.m.-3:30 p.m.—Annual meeting of Jackson Association of Congregational Christian churches at Arbor Grove Community church, Jackson. Delegates of local church are to attend.

ST. BARNABAS EPISCOPAL MISSION
John E. Lee, Lay Vicar
Thursday, Sept. 22—
7:45 p.m.—Women's Guild meeting at the home of Mrs. James Almond with Mrs. James Mitchell as hostess.
Friday, Sept. 23—
9:30 a.m.-4 p.m.—Women's Guild work session at the Mission.
Saturday, Sept. 24—
10:00 a.m.—Junior acolytes meeting.
10:00 a.m.—Girls' Friendly meeting.
11:00 a.m.—Children's confirmation class.
1:00 p.m.—Altar Guild.
Sunday, Sept. 25—
11:00 a.m.—Holy Communion Celebrant: Rev. Allan L. Ramsay, assistant executive secretary of the Episcopal Diocese of Michigan.
11:00 a.m.—Church school and nursery school.
Wednesday, Sept. 28—
8:00 p.m.—Adult confirmation class.

ST. PAUL'S EVANGELICAL AND REFORMED CHURCH
Rev. P. H. Grabowski, Pastor
Thursday, Sept. 22—
8:30 p.m.—Young People's League meeting. Those attending are to wear old clothes.
Sunday, Sept. 25—
9:30 a.m.—Sunday school.
10:45 a.m.—Worship service.
Wednesday, Sept. 28—
9:00 a.m.-4:00 p.m.—Ann Arbor Regional conference at Owosso. Visitors welcome.

FIRST METHODIST CHURCH
Rev. S. D. Kinde, Pastor
Sunday, Sept. 25—
9:50 a.m.—Organ music.
10:00 a.m.—Worship service.
10:00 a.m.—Nursery and primary department Sunday school classes.
11:00 a.m.—Junior department Sunday school classes.
11:15 a.m.—Junior and senior high and adult Sunday school classes.
11:00 a.m.—Fellowship coffee hour in the narthex.
7:00 p.m.—MYF meeting in the social center.
Monday, Sept. 26—
7:30 p.m.—Commission on Education meeting at the home of Rev. and Mrs. S. D. Kinde, 140 Park street.
Thursday, Sept. 29—
8:00 p.m.—Wesleyan Circle of the WSCS will meet in the social center.

NORTH SHARON COMMUNITY BIBLE CHURCH
Sylvan and Washburn Roads
Rev. Richard Doot, Pastor
Sunday, Sept. 25—
10:00 a.m.—Sunday school.
11:00 a.m.—Worship service. Junior church and flannelgraph story.
7:30 p.m.—Evening service.
Prayer meeting at the church each Wednesday evening.

ST. JOHN'S EVANGELICAL AND REFORMED CHURCH
(Francisco)
Rev. Henry G. Kroehler, Pastor
Sunday, Sept. 25—
8 a.m.—Worship service.
9 a.m.—Sunday school.

GREGORY BAPTIST CHURCH
(Gregory)
Rev. W. Truman Cochran
10:00 a.m.—Morning worship.
11:15 a.m.—Sunday school.
6:45 p.m.—Training Union.
8:00 p.m.—Evening worship.
Thursday—
8 p.m.—Prayer meeting.

NORTH LAKE METHODIST CHURCH
Rev. Louis Caister, Pastor
Sunday, Sept. 25—
9:45 a.m.—Worship service.
11:00 a.m.—Sunday school.

ZION LUTHERAN CHURCH
(Rogers Corners)
Rev. Robert C. Kaiser, Pastor
Thursday, Sept. 22—
Afternoon sewing meeting in the parish hall.
8 p.m.—Luther League program planning committee meeting at the parsonage.
Sunday, Sept. 25—
9 a.m.—Sunday school.
10 a.m.—Worship service. Sermon tests: Matt. XIV v. 23; Mark I v. 35. Theme: The Prayer Life of the Master.
2:30 p.m.—Fall Rally of the Central Michigan Federation of Luther Leagues in the church and parish hall.
Thursday, Sept. 29—
Luther League evening hay ride and wiener roast.

SALEM GROVE METHODIST CHURCH
US-12 at Notten Road
Rev. Louis Caister, Pastor
Sunday, Sept. 25—
10:15 a.m.—Sunday school.
11:15 a.m.—Worship service.

GALILEAN BAPTIST MISSION
Lima Center Hall, Lima Center
Walter Winebrenner, Pastor
10:00 a.m.—Sunday school.
11:00 a.m.—Worship service.
7:30 p.m.—Evening worship.
8:00 p.m.—Wednesday prayer meeting.

SECOND EVANGELICAL UNITED BRETHREN CHURCH
(Waterloo)
Rev. H. L. Mann, Pastor
Sunday, Sept. 25—
10:00 a.m.—Sunday school.
11:15 a.m.—Worship service.

BETHEL EVANGELICAL AND REFORMED CHURCH
Freedom Township
Rev. T. W. Menzel, Pastor
Sunday, Sept. 25—
Mission Festival.
10 a.m.—Worship service. Speaker: Rev. Victor Schoen of Deer Park, Cincinnati, Ohio.
8 p.m.—Worship service. Rev. Henry Baumgaertel of Detroit, will speak. There will be no Sunday school.
Tuesday, Sept. 27—
8:00 p.m.—Adult Fellowship meeting at the church.

ST. JOHN'S EVANGELICAL AND REFORMED CHURCH
(Rogers Corners)
Sunday, Sept. 25—
8:45 a.m.—Worship service in charge of Rev. T. R. Schmale.
9:45 a.m.—Sunday school.

UNADILLA PRESBYTERIAN CHURCH
(Unadilla)
Rev. William Yauch, Pastor
Sunday, Sept. 25—
10:00 a.m.—Worship service.
11:00 a.m.—Sunday school.

CHELSEA BAPTIST CHURCH
M-92, South of Old US-12
Rev. David A. Wood, Pastor
Saturday, Sept. 24—
2 p.m.—Bible club.
Sunday, Sept. 25—
10 a.m.—Sunday school.
11 a.m.—Worship service.
7 p.m.—Young people's service.
8 p.m.—Evening service.

ASSEMBLY OF GOD CHAPEL
Rev. H. J. Meppelink, Pastor
116½ South Main Street
10:00 a.m.—Sunday school.
11:00 a.m.—Morning worship.
7:30 p.m.—Evangelistic service.

To be smooth, ice cream should be frozen quickly.

Grit, if properly used in the poultry feeding program, will yield returns far above its actual cost.

Club and Social Happenings

BIRTHDAY DINNER

Neighbors and friends of Mrs. home Tuesday of last week for a pot-luck dinner in observance of her birthday which occurred Sunday. Out-of-town guests were Mrs. Jennie Alber and her daughter, Mrs. Clayton Artz, of Dearborn.

Mrs. Jennie Alber and her daughter, Mrs. Clayton Artz, of Dearborn.

BIRTHDAY SURPRISE

Donald Bauer was surprised Sunday afternoon at a family party held at his home Sunday afternoon in observance of his birthday.

Guests present included Mr. and Mrs. George Bauer, Jr., and daughter, Barbara, Mr. and Mrs. Donald Keezer and son, Edward, George Bauer, Sr., Mr. and Mrs. Robert Bauer and family and Mr. and Mrs. Walter Bauer and family.

SHOWER

Mrs. Donald Schneider entertained at a baby shower at her home Friday evening in honor of Mrs. Edward Schiller. There were 13 guests present.

Appropriate games were played and the honor guest was presented with a number of gifts.

KUM-DUBL CLUB

Forty members and guests of the Kum-Dubl club of St. Paul's church participated in an outing at Cavanaugh Lake county park Sunday evening.

The group also enjoyed a hayride and concluded the evening with a wiener roast at the park.

Hosts and hostesses for the affair were Mr. and Mrs. Richard Schmidt, Mr. and Mrs. Robert Schroen and Mr. and Mrs. Walter Schrader, Jr.

SHARON TOWER FARM BUREAU

New officers of Sharon Tower Farm Bureau, elected at the September meeting Thursday are Mrs. Walter Haab, chairman; Robert Bluestle, vice-chairman; Mrs. Reno Feldkamp, secretary; Glen Feldkamp, discussion leader; Elmer Below, minuteman; Mrs. Elmer Below, news reporter; Mrs. L. Dean Sodt, Mrs. Glen Feldkamp and Mrs. Jack Pfeifle, Woman's Committee representatives.

Thursday's meeting was held at the home of Mr. and Mrs. Glen Feldkamp, with nine families present.

Walter Haab led the evening discussion which was a summary of topics taken up at meetings throughout the past year.

A social hour followed, cards being the diversion. The evening's activities were concluded with the serving of refreshments.

The next regular meeting will take place Oct. 13 at the home of Mr. and Mrs. Reno Feldkamp.

CHELSEA HOMEMAKERS

Chelsea Homemakers Extension club met Monday evening, Sept. 12, at the home of Mrs. Martin Miller and began work on a quilt which is to be the group's community project for the year.

The next regular meeting is scheduled for Monday, Oct. 19, and will be held at the home of Mrs. Lorenz Wenk.

FAREWELL PARTY

On the Saturday prior to the departure of Mr. and Mrs. Emil Regner to make their home in Florida, Mr. and Mrs. David Lixoy entertained them and Mr. and Mrs. John Hude at a dinner at the Lixoy home.

In the evening a group of neighbors and friends joined them for an evening of cards, prizes going to Mr. and Mrs. Regner, Mrs. Emerson Lesser, Mrs. George Steele, Albert Forner and John Hude.

The Regners, who left for their new home Sept. 14, were presented with farewell gifts from the group.

Ever wonder how grandmother could endure those antique chairs? Well the answer is she was tired when she sat down.

Cooled eggs stay fresher longer.

PERSONALS

Mrs. Rose Edwards of Ann Arbor, and Mrs. Emma Seitz left Tuesday to spend the remainder of the week at Torch Lake as guests of the former's aunt, Mrs. Bertha Edwards.

Guests from Wednesday until Friday at the home of Mr. and Mrs. Wilbert Breitenwischer were Mr. and Mrs. Theodore Brandt of New York City and Mr. and Mrs. Sidney Collips of Whippany, N. J. Additional dinner guests Thursday evening were Mr. and Mrs. Glenn Britton and children, of Jackson.

Maryellen Moore and Cynthia Paul have returned to their studies at Michigan State University following the summer vacation.

Club and Social Activities

BIRTHDAY DINNER

Mr. and Mrs. Philip Vogel plan to entertain at a dinner at their home Sunday in honor of the former's mother, Mrs. L. P. Vogel, and his sister, Mrs. H. C. Dunstone of Fort Wayne, Ind., whose birthdays occur that day. Guests who are expected to be present are Mrs. L. P. Vogel, Dr. and Mrs. H. C. Dunstone and children, Judy and David, Mrs. Margaret Mallick and Miss Erma Graber of Detroit, and Mr. and Mrs. Ralph Oesterle and daughter, Jane.

CHILD STUDY CLUB PICNIC

Seventeen families, including 45 children, attended the Child Study club family picnic held Sunday at the Cavanaugh Lake home of Mr. and Mrs. Frederick Belser. There were also two guests present.

Prizewinners in games for the smaller children were Patrice Stoffer and Sandra White, while Peter Flintoft and Charles Koengeter were winners in a treasure hunt staged for older children present.

The club will hold its next regular meeting the evening of Sept. 27 at the home of Mrs. Arthur Paul.

LYNDON FARM BUREAU

Lyndon Farm Bureau held its September meeting Friday evening Sept. 16, a week later than the customary date. The meeting took place at Lyndon Town Hall.

Officers were elected and are to be certified before announcement of the slate is made.

The next regular meeting will be held at the same location Oct. 14.

SHOWER

Mrs. W. G. Price and her granddaughter, Judy Sindlinger of Dexter, were hostesses at a miscellaneous shower given Friday evening at the Price home in honor of Miss Sindlinger's sister, Barbara, whose marriage to Donald Stoll of Dexter, is to be an event of Oct. 1.

The 22 guests at the shower were from Dexter, Ann Arbor, Saginaw, Detroit and Chelsea.

TREASURE HUNT

Mr. and Mrs. Walter Bauer entertained friends at a party at their home following a treasure hunt during which the refreshments were found and revealed to be watermelons.

Games were played and prizes were awarded to Sandra Orasz of Jackson, and Oscar Bareis.

Those who attended the party are Mr. and Mrs. Robert Robbins, Mr. and Mrs. Oscar Bareis, Sandra Orasz and Walter Zeeb.

ATTEND TESTIMONIAL CELEBRATION

Mr. and Mrs. Donald Dancer and Mr. and Mrs. Jay Weinberg were among the 600 persons attending the testimonial celebration honoring Sir Charles S. McIntyre, Eminent Grand Senior Warden of the Grand Commandery of Knights Templar of Michigan at Monroe's Masonic Temple Saturday afternoon and evening. Sir Knight R. Dewey Stearns, Grand Commandery of Knights Templar of Michigan made the address. The ladies were entertained in the afternoon at the Monroe Golf and Country Club.

WOMAN'S RELIEF CORPS

Mrs. Lelah Padgham of Grand Ledge, Woman's Relief Corps district instructor was a guest at the local WRC meeting Monday evening at the home of Mrs. Minnie Scripter. Thirteen members were present.

The next regular meeting is scheduled for Oct. 17 at the home of Mrs. Lawrence Dann.

Following the business session Monday, canasta and flinch were the evening's entertainment and prizes were awarded to Mrs. Edward Wacker, Mrs. Ernest Fitzmier and Mrs. Lyle Chriswell.

LYNDON EXTENSION CLUB

Lyndon Extension club members met Thursday at Lyndon Town Hall for a business session, with Mrs. Lawrence Shanahan presiding as chairman.

Mrs. Clara Hudson of near Stockbridge was accepted as a new member of the group.

It was announced that the next meeting will be held Oct. 20.

Mrs. Clarence Ulrich, Mrs. Justine Wheeler and Miss Frances McIntee served refreshments at the close of the meeting.

—Photo Courtesy Ann Arbor News

Mrs. Charles J. Popovich, Jr.

Norma Jean Dull, Charles Popovich, Jr., Are Wed Saturday

In a 10 o'clock ceremony Saturday morning in St. Mary's Catholic church, performed by Rev. Fr. Lee Laige, Norma Jean Dull became the bride of Charles J. Popovich, Jr., son of Charles Popovich, Sr.

The bride formerly made her home with Mr. and Mrs. Otis Titus and Mr. Titus gave her in marriage.

Mrs. John Dettling, soloist at the wedding, sang "Ave Maria."

White lace over taffeta fashioned the bride's wedding gown which featured a Peter Pan collar on the fitted, long-sleeved bodice. The skirt was waltz length. A crown-shaped headpiece, trimmed with pearls and sequins, held her finger-tip-length veil. Her prayer book was topped with an arrangement of stephanotis encircling a white orchid.

Mary Ann Titus as maid of honor, and Yvonne Hoffman, as bridesmaid, were the bride's attendants. They were dressed alike in orchid-colored embroidered organdy. Taffeta cummerbunds matched the headpieces they wore. The necklines of their fitted bodices were rounded at the front and ended in a deep V at the back. Both attendants carried colonial bouquets of purple and white asters trimmed with streamers of white ribbon.

Earl Spickberg of Flint, brother-in-law of the bridegroom, Robert Sweet and Arden Musbach were ushers, while John Popovich, brother of the bridegroom, assisted as best man.

At the reception which followed in the social center of St. Mary's school, Mrs. Earl Spickberg, the bridegroom's sister, was in charge of the guest book. Others who assisted are Mrs. Robert Sweet and Mrs. Roger Smyth who cut the wedding cake; Mrs. Edward Kelly who poured coffee; Regina Eder who poured punch and Mrs. Charles Ritter who was at the gift table.

Following a two-week trip to Florida, the couple will be at home at 109 Wilkinson street.

The bride's going-away outfit was a brown suit dress with white trim and beige and brown accessories. Her corsage was the orchid she had carried on her prayer book during the wedding ceremony.

The bride attended St. Mary's school through the eighth grade and then took her high school work at Chelsea High school.

The bridegroom also graduated from Chelsea High school and has served four years in the U. S. Air Force.

Both are employed in the office at Chelsea Spring Division.

If you are wondering what to do with party leftovers, we suggest that you don't invite them again.

Doris Rothman, William Claydon Wed In Methodist Church

Doris Rothman, of 27 Fairgrove avenue, Pontiac, and William Claydon, also of Pontiac, were married at 2 o'clock Saturday afternoon in the Methodist church here, with Rev. S. D. Kinde officiating.

The bride is a daughter of Mr. and Mrs. Gottlieb Rothman, 15350 Seymour road, near Waterloo. She is a graduate of Chelsea High school and is now employed at Michigan Business Service, in Pontiac.

Mr. Claydon, whose parents are the late Mr. and Mrs. William Claydon of Sault Ste. Marie, is employed by General Motors, at Pontiac.

Attendants at the wedding were the bride's sister, Mrs. Willard Ponts, of Ann Arbor, and Ralph Trosper of Pontiac.

A reception was held at the home of the bride's parents following the ceremony. Assisting at the reception was the bride's aunt, Mrs. Adolph Aue.

Following their return from a northern Michigan wedding trip the couple will make their home in Pontiac.

Mrs. Howard Flintoft Named To Head Women's Guild

Forty members of the Women's Guild of St. Paul's church were present for the regular September meeting held in the church hall Wednesday afternoon, Sept. 14. Hostesses for the day included Mrs. Arthur Schairer, Mrs. Elmer Schairer, Mrs. Lallue Shaver and Mrs. Norman Schmidt.

Mrs. Otto Lucht was in charge of the program and devotional period on the topic, "My Christian Vocation," which was a continuation of the year's study of the subject "The Christian and His Daily Work."

Those who participated in the program, in addition to Mrs. Lucht, are Mrs. Thomas Bust, Mrs. Fred Seitz, Mrs. Norman Schmidt, Mrs. William Beuch, Mrs. William Blaess and daughter, Mrs. George Mayer, Mrs. Alvin Vail, Mrs. Carl Mayer, Mrs. Robert Schroen and Mrs. Oscar Lindauer.

Also present at the meeting was Richard Schneider who spent the past summer in work for the Salem Area Migrant Ministry in Oregon. He spoke at the conclusion of the regular program period, telling about his work and about his plans for leaving the next day to return to Oregon as a student missionary and to enter Linfield College for his junior year of study in social sciences.

It was announced at the meeting that all used clothing for the Guild's World Service project is to be turned in next month.

During the business session Mrs. Howard Flintoft was re-elected to succeed herself as president for the coming year and Mrs. Richard Schmidt was elected secretary for a two-year term.

The next regular meeting is scheduled for the evening of Oct. 12, with Mrs. P. G. Schaible in charge of preparing and presenting the program.

People who don't realize the value of money seldom have any.

Announcements

Pythian Sisters will clean the hall this afternoon (Thursday). All members who can do so are requested to help.

• • •

Special communication of Olive Lodge No. 156, F&AM, Tuesday, Sept. 27, 7:30 p.m. Fellowcraft degree. Lunch after work.

Washtenaw Dental Assistants will hold their monthly meeting Wednesday, Sept. 21 at 7 p.m. at the Elks Club for dinner. All new members are welcome.

• • •

Pythian Sisters will hold a potluck supper Tuesday, Sept. 27, at 6:30 p.m. in the hall. Bring own table service, sandwiches, dish to pass. Regular meeting to follow.

• • •

VFW Auxiliary business meeting will be held at the IOOF hall Monday, Sept. 26, at 8 p.m. Inspection. Chairmen are requested to have notebooks at the hall at 7:45 p.m. Officers to be present at 7:30 p.m.

• • •

Elementary PTA meeting has been postponed and will be held at South Elementary school Sept. 28, at 8 p.m. Supt. Charles S. Cameron will speak and Principal Arthur Schmunk will introduce teachers.

Mrs. Fred Seitz and George Seitz were in Ann Arbor Monday afternoon to attend the funeral of their cousin, Martin Seitz.

Mrs. W. F. Moore of Sylvania, Ohio, is spending some time here at the home of her son and daughter-in-law, Mr. and Mrs. H. T. Moore.

Color Tour . . .

(Continued from page one)

Territorial road at North Lake road.

A housing information bureau is being planned by the local C of C, according to another announcement at the meeting. As planned, the information service would be located at Chelsea Drug Store.

Edwin L. Bracy, district manager for the National Federation of Independent Business, spoke briefly at the meeting regarding the aims and purposes of the organization.

Monday's meeting was held in the dining room of the Congregational church.

Mrs. A. A. Schoen of Dexter, spent Sunday here with Mrs. Louis Eppler.

RLC Delegates Report Successful Mackinac Conference

Leonard Hall, Republican national chairman, at the Republican state conference at Mackinac Island last Saturday and Sunday, said he is "entirely in accord with the principles" of the recently-organized Republican Labor Committee and "100 per cent behind them."

Hall was speaking to Walter Brauninger of Chelsea, secretary of the Washtenaw county group, and Harry Brothers of Ypsilanti, the chairman. Both of the Washtenaw county men took part in a panel discussion at the conference.

Brauninger said yesterday that the visit to Mackinac Island was "an overwhelming success" and inquiries about the newly-formed Republican Labor Committee are being received from all over the state as well as from outside of Michigan. The inquiries indicate that similar committees are being contemplated in a number of communities.

—The Republican Labor Committee is an organization of Republican workers and their wives.

Both Brothers and Brauninger are members of UAW-CIO locals and both were active in the formation of the RLC here.

4-H Club Girls To Attend Fashion Show Wednesday

Taking off into fall will be the brand new sew-it-yourself fashions for the 4-H club Modern Miss to be shown at Washtenaw county's "Flight Into Fashion" show on Wednesday, Sept. 28. It will be held at Pattengill Auditorium, Ann Arbor High School at 8:00 p.m., to take the well-dressed modern miss around the clock, from take-off to landing, all in clothes she can make herself.

The long-line will be the look most seen in the show . . . with long-torso separates, overblouses, suits, even date separates and dance dresses. There's a long-torso jumper in two versions . . . plaid for school, blue velveteen for dates.

Many of the fashions to be shown are simple-to-make, including a smart tweed coat lined in bright red that starts the flight.

Commentator for the show will be Mrs. Anna B. Brown, Home Demonstration Agent.

Committee in charge are: Mrs. Clarence Reddeman; Mrs. Walter Wolfgang; Mrs. Fred Meyer; Mrs. Leonard Burmeister; and Mrs. Lewis Haselswerdt.

CHAT 'n' SEAU

Chat 'n' Seau members were guests of Mrs. C. D. Miles for the September meeting which was held Tuesday evening in the basement dining room of the new chapel at Cassidy Lake Technical school.

With Mrs. Charles Williams and Mrs. Elmer Lindemann as co-hostesses, a planned cooperative supper was served at 6 o'clock and was followed by a short business meeting during which officers were elected.

The new president is Mrs. D. A. Riker, while Mrs. M. J. Baxter was elected vice-president and Mrs. Elmer Lindemann, secretary-treasurer. Mrs. Rex Miller is to continue as publicity chairman.

The evening's program included a number of vocal selections by a Cassidy Lake quartette, accompanied on the organ by Mrs. Forrest Cook. The selections included several hymns, some of which are broadcast from tape recordings at 9:15 a.m. each Sunday over a Jackson radio station.

Rev. Cook, who is in charge of the chapel, gave a talk pertaining to the work being done with the boys at the school. He explained that the boys had done all the work on the new chapel and had raised funds for the furnishings and materials by means of free-will offerings given at concerts they gave all over the state.

Rev. Cook had arranged an exhibit of old Bibles and hymnals and gave an interesting summary of the history of some of them.

Miss Gertrude Eppler, who spent the summer with her mother, Mrs. Adam Eppler, returned last week to Bowling Green, Ohio, to resume her work at Bowling Green University.

DEATHS

Miss Augusta Samp

Former Chelsea Resident Dies Friday in Ypsilanti

Miss Augusta Samp, 81 years old, died Friday at Ypsilanti and funeral services were held Monday in Detroit. Burial took place at 1 o'clock Monday afternoon in Oak Grove cemetery here, with Rev. P. H. Grabowski officiating.

Miss Samp was born in Detroit in March, 1874. With other members of the family she lived for a number of years in Freedom township and later in Chelsea before moving to Detroit.

BIRTHS

Mr. and Mrs. Norman O'Connor announce the birth of a daughter, Carolyn Esther, born Sept. 10 at Foote hospital, Jackson.

• • •

Mr. and Mrs. Lloyd Romine of Ann Arbor, have announced the birth of a son, Lloyd William, born Wednesday, Sept. 14, at Sacred Heart hospital, Eau Claire, Wis. Mrs. Romine is the former Catherine Geer, daughter of Mrs. William Geer and the late Mr. Geer.

• • •

Born Monday, Sept. 19, at Tecumseh hospital, to Mr. and Mrs. James Kensler of Manchester, a daughter, Kim Annette. Mrs. Kensler is the former Helen Vail, daughter of Mr. and Mrs. Alvin Vail.

• • •

A son, Douglas Glenn, was born Wednesday, Sept. 14, to Mr. and Mrs. Hager Large.

• • •

Born Thursday, Sept. 8, to Mr. and Mrs. J. E. "Bud" Rabley, of 607 North Main street, Lancaster, S. C., a son, Jonathan Keller.

OFFICIATE AT LEGION AUXILIARY INSTALLATIONS

Mrs. Lyle Chriswell, president of District II, American Legion Auxiliary, and her secretary, Mrs. Grant Schooley, were in Tecumseh Monday evening and in Clinton Tuesday evening to officiate at installation of Legion Auxiliary officers.